

PROJEKT WNĘTRZ POKOI STUDENCKICH
POKOJE NA III PIĘTRZE
DOM STUDENCKI NR 1

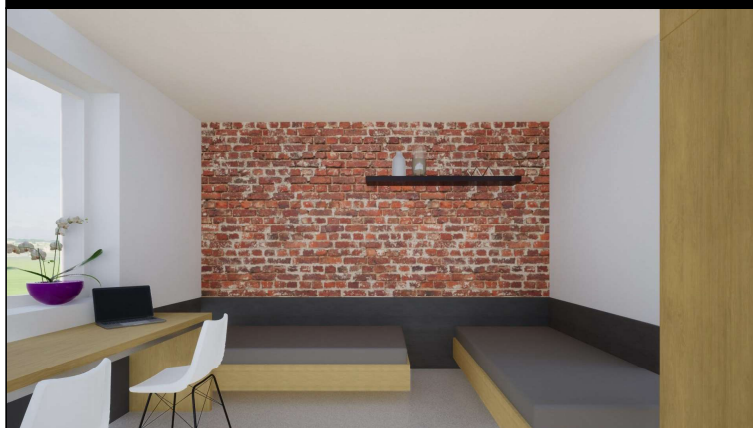

autor
mgr inż arch. PIOTR DOMINIAK
 tel. 500 150 820

październik 2020

ANALOGICZNE POKOJE:
301 304 307 311 317 320 324 326

313

ANALOGICZNE POKOJE:
303 306 309 312 315 318 325 328

322

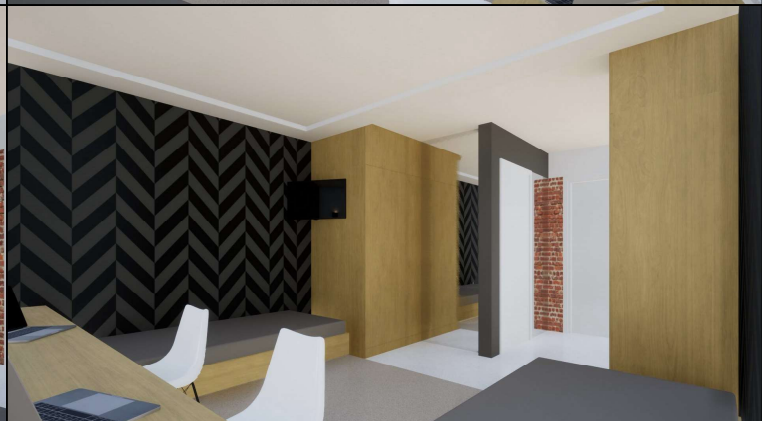
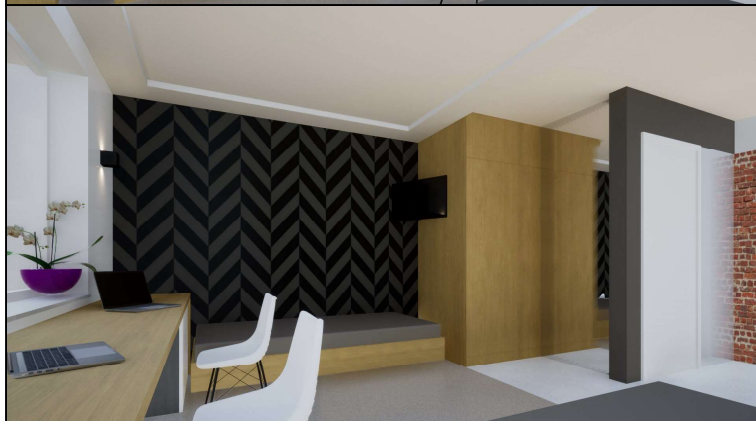
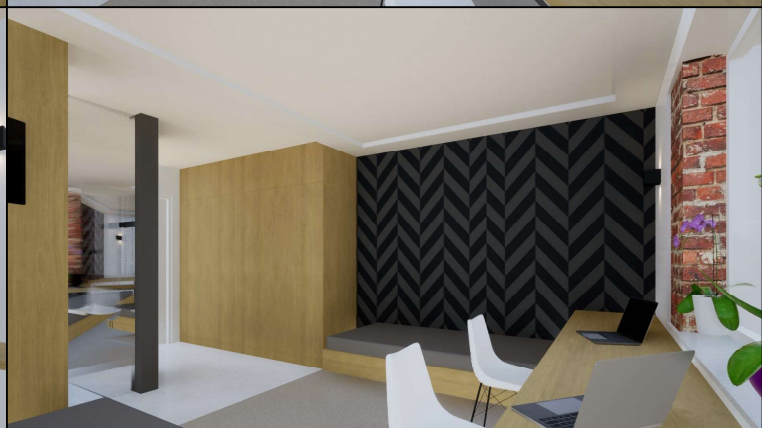
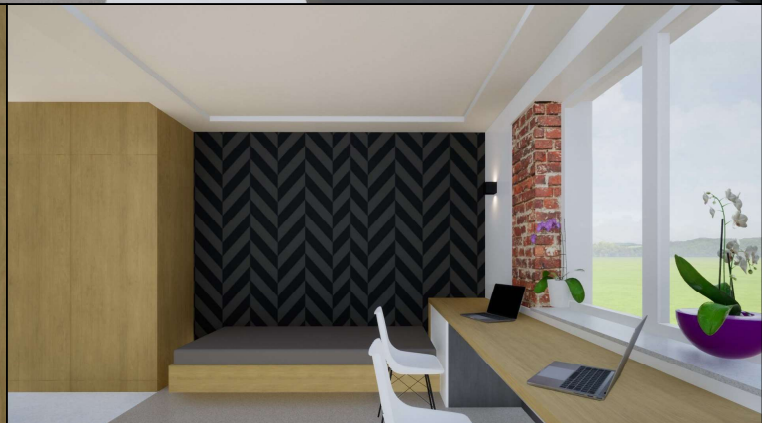
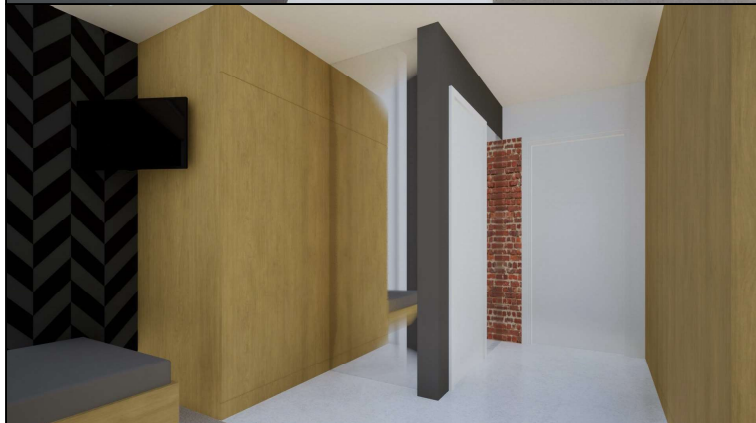

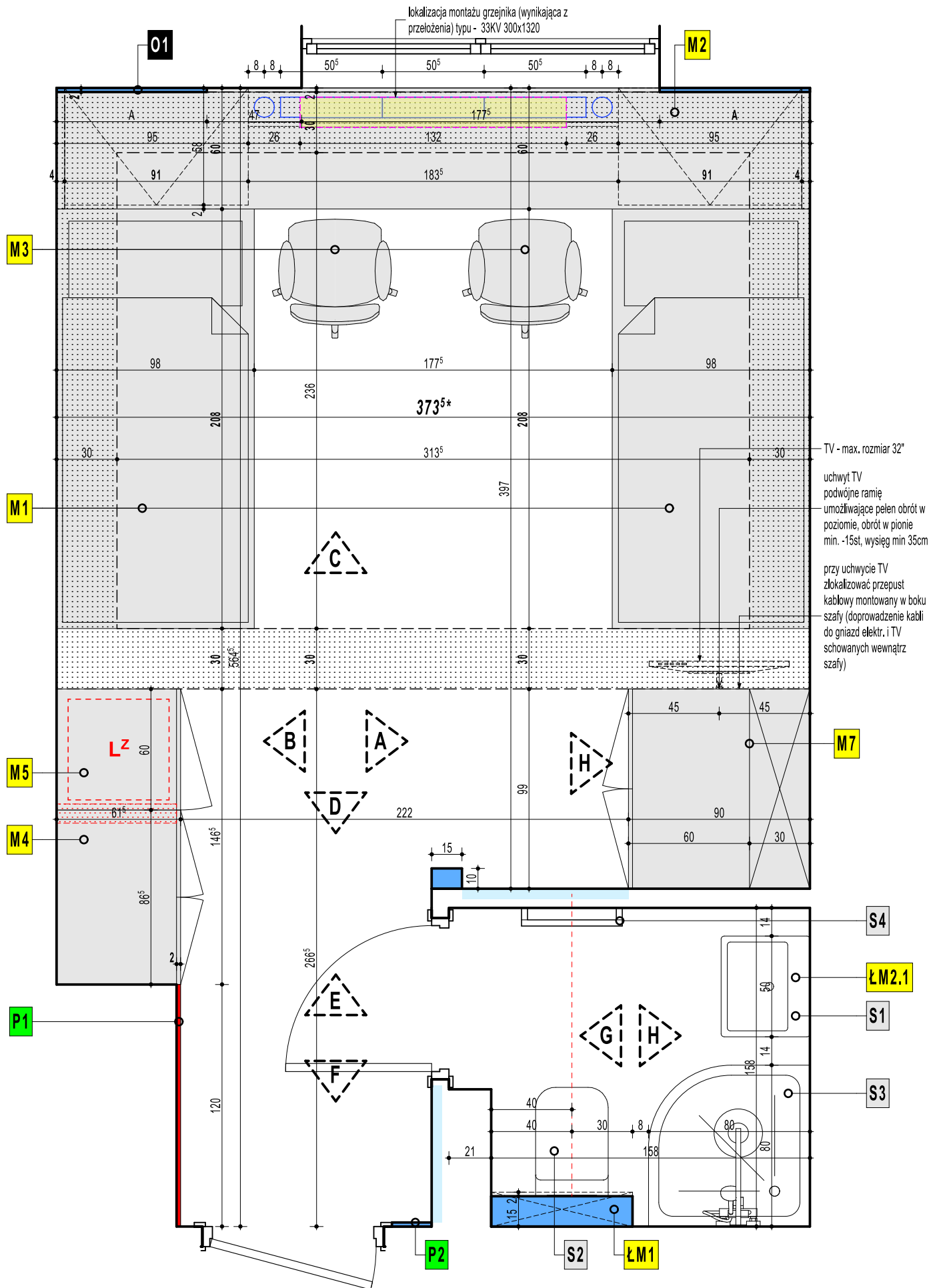

* 397,5 (p.301), 390,0 (p.304), 392,0 (p.307), 378,5 (p.311), 385,0(p.317), 386,0(p.320), 389,5(p.324), 385,5(p.326)

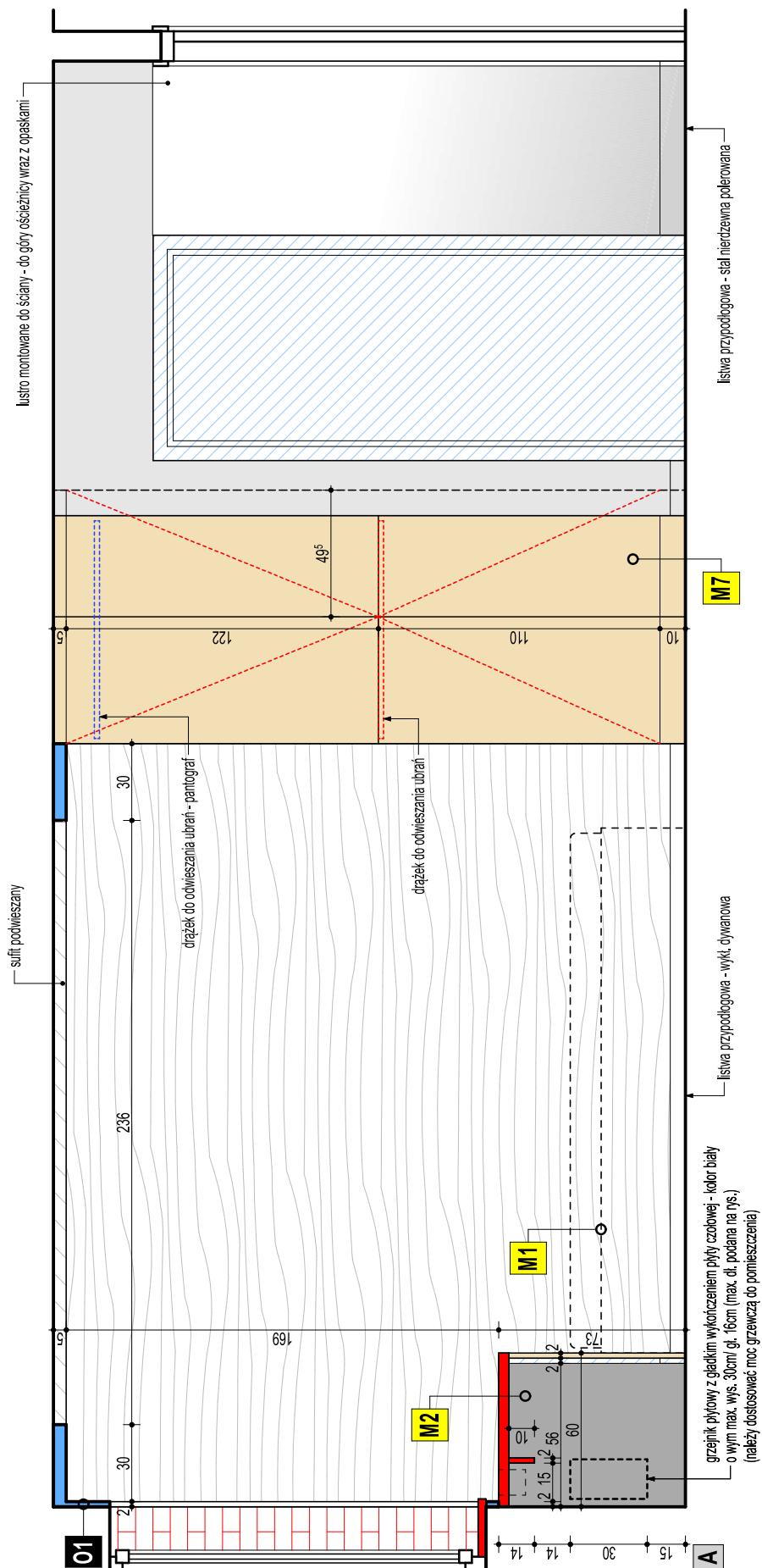

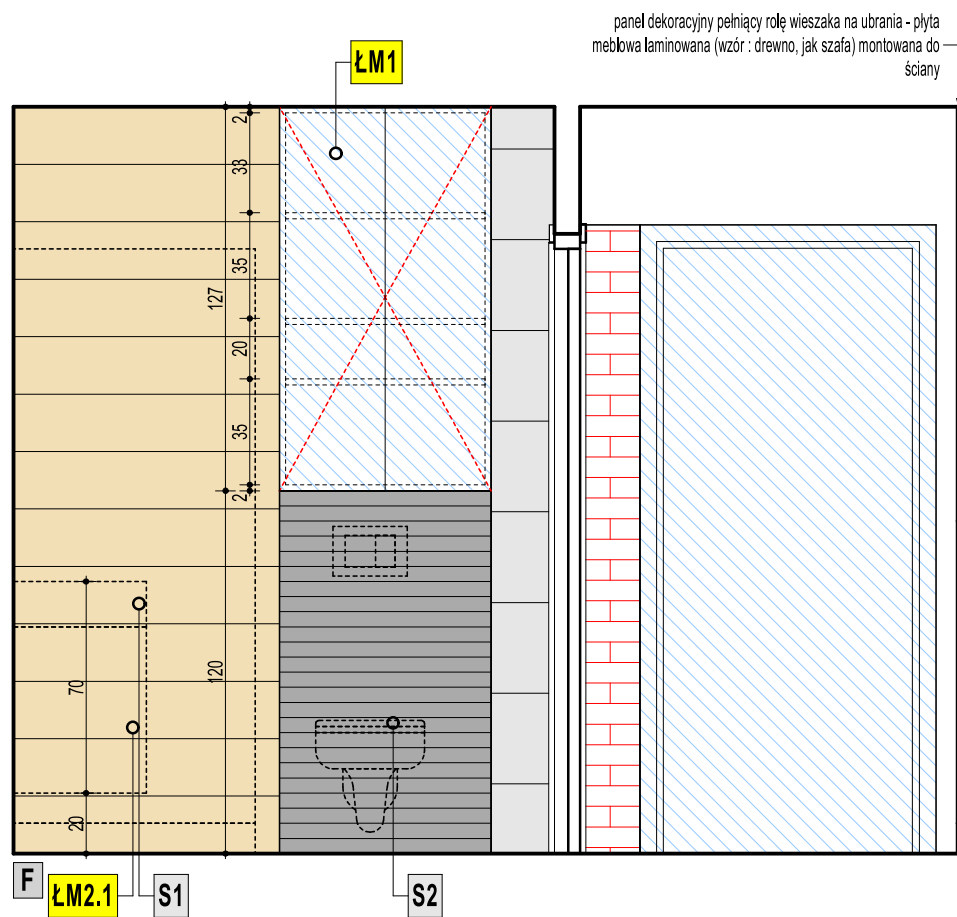
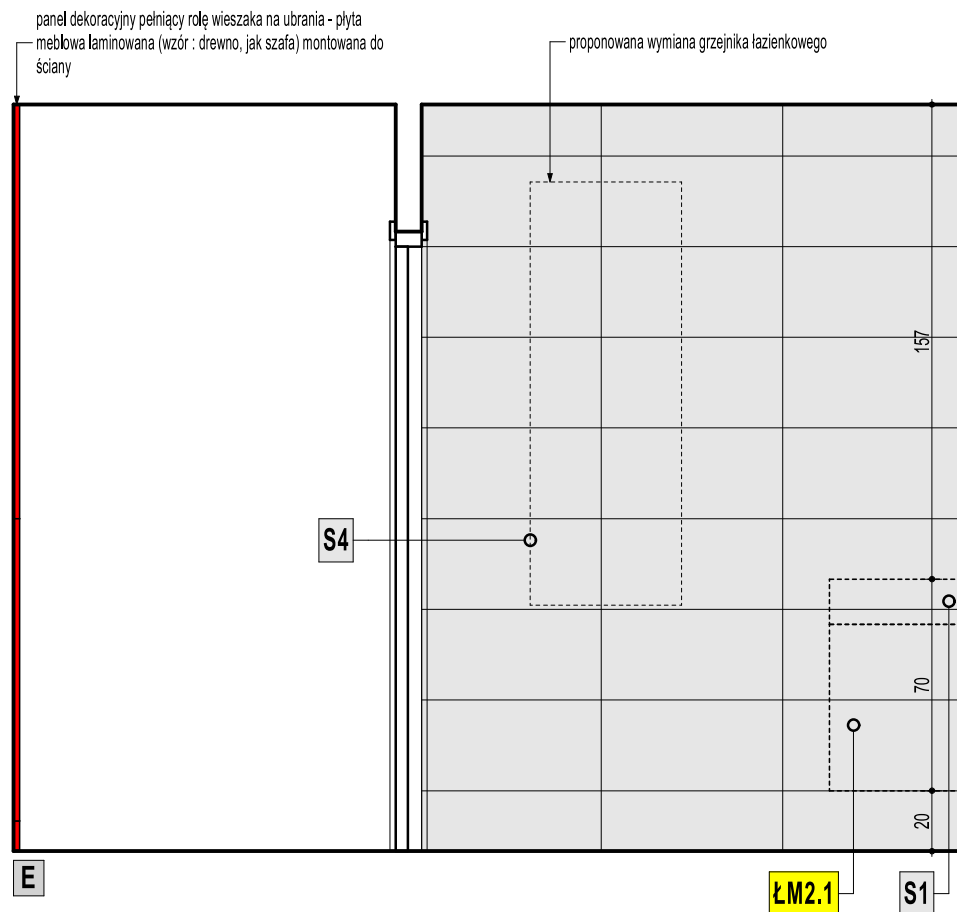

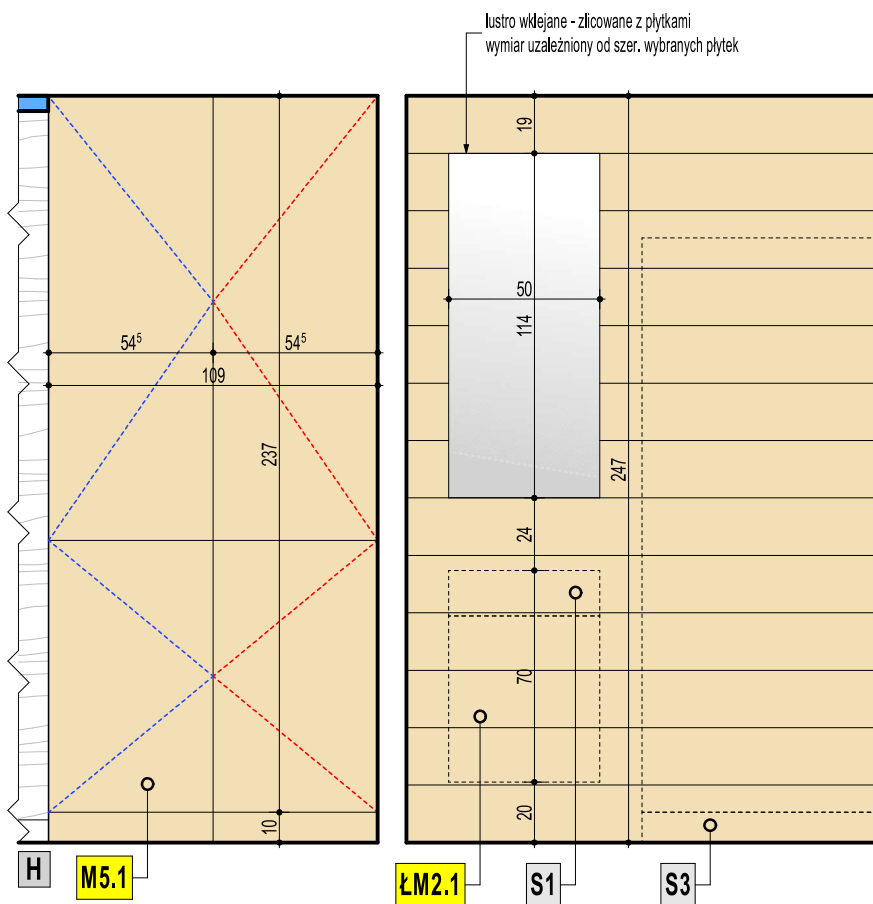
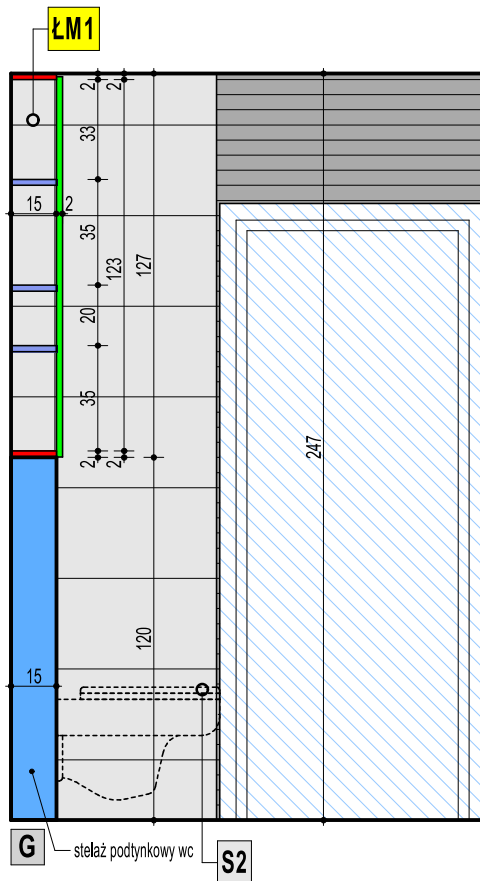

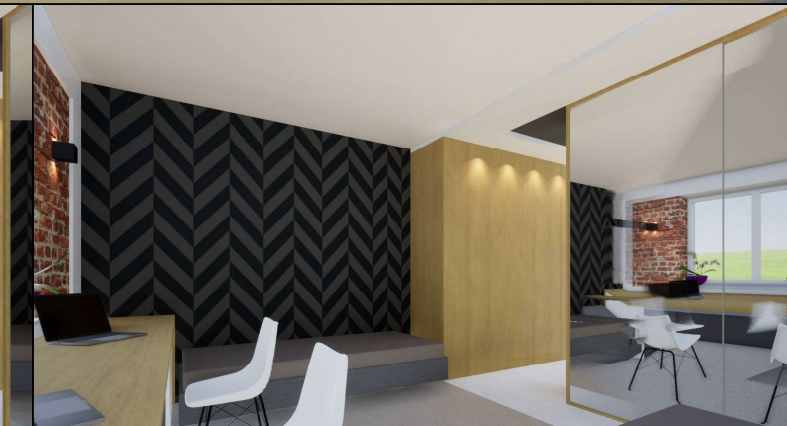

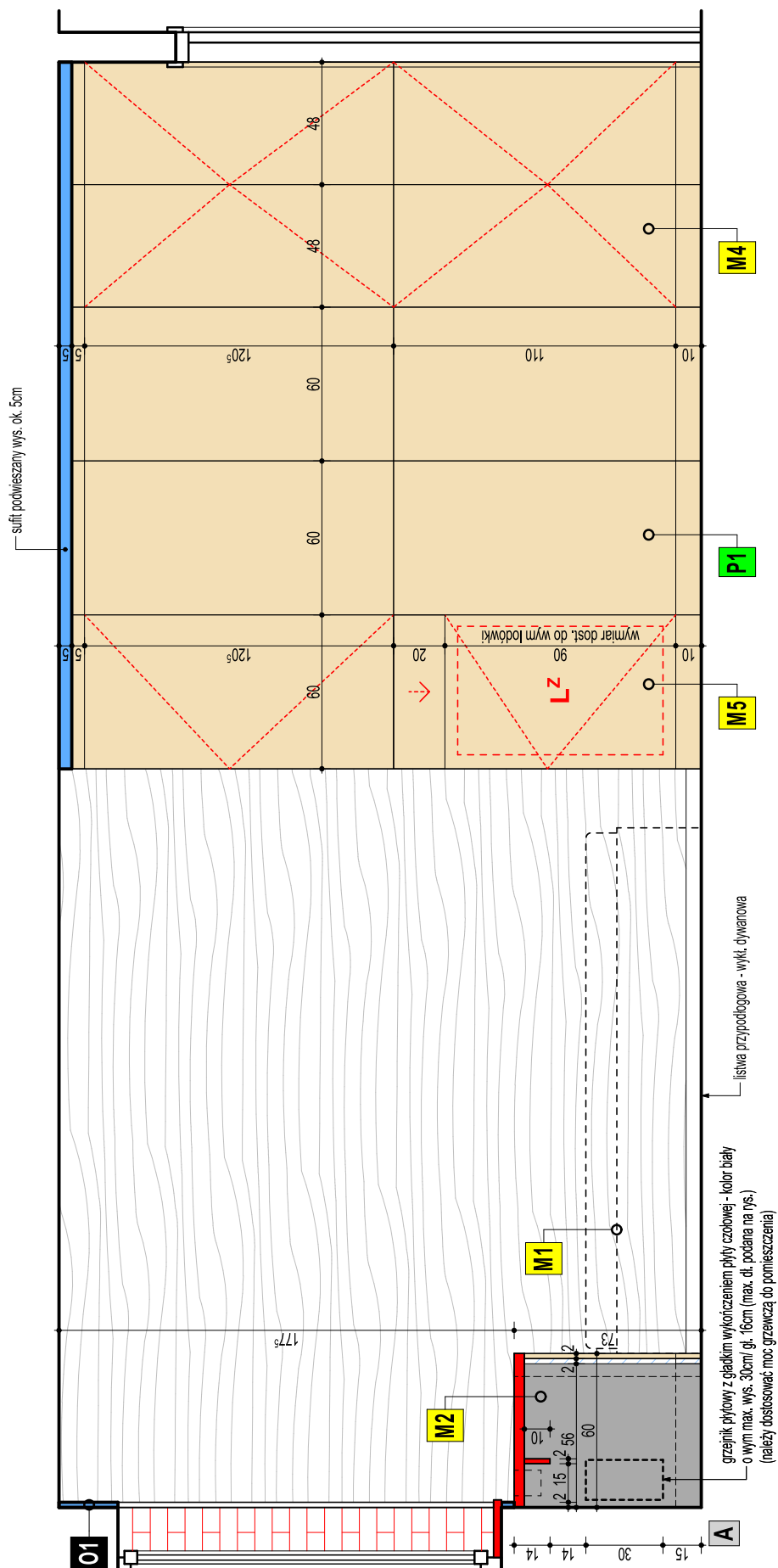

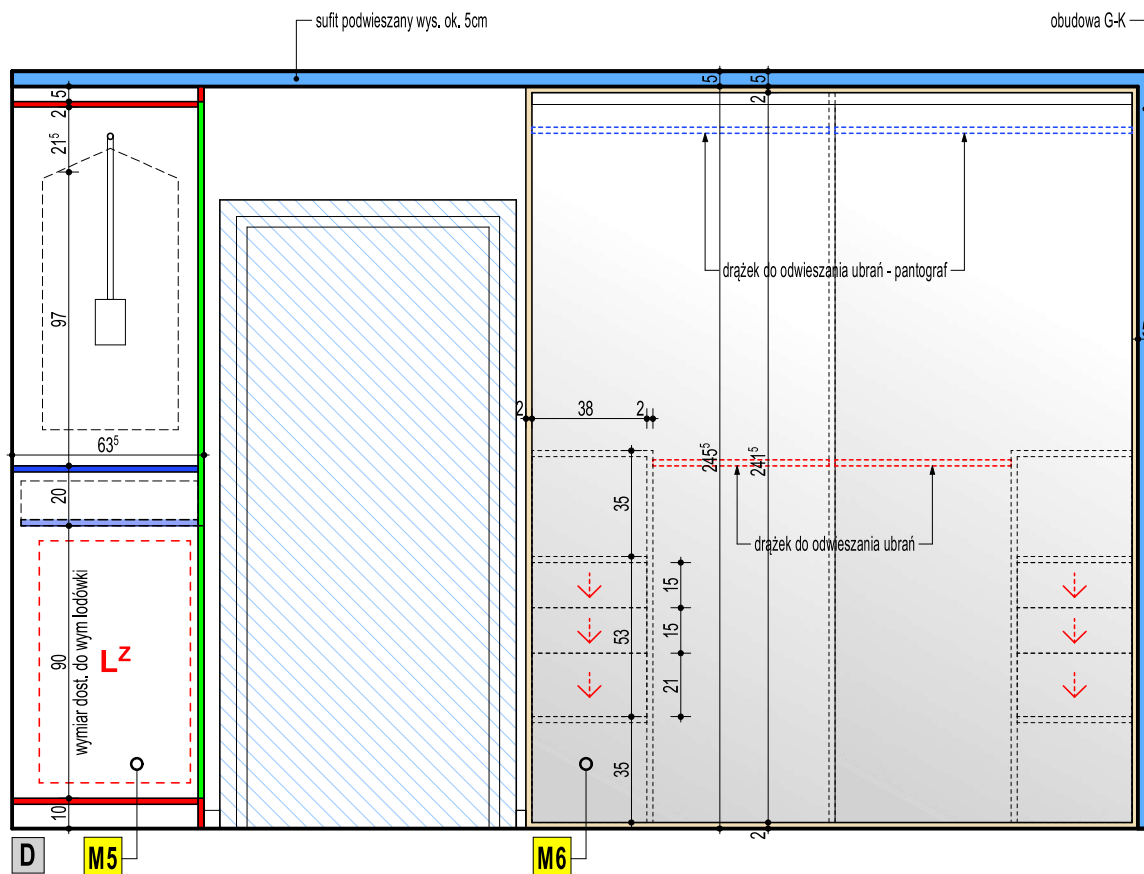
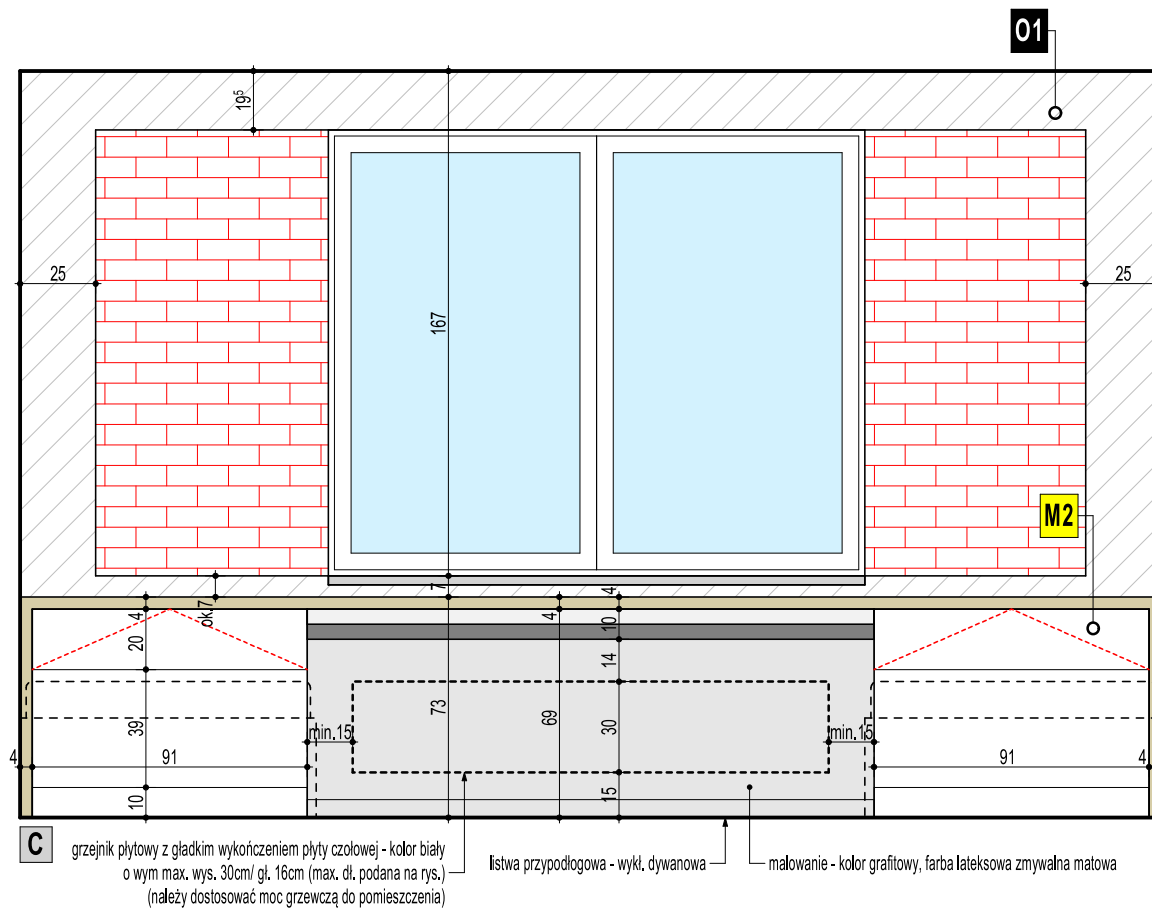

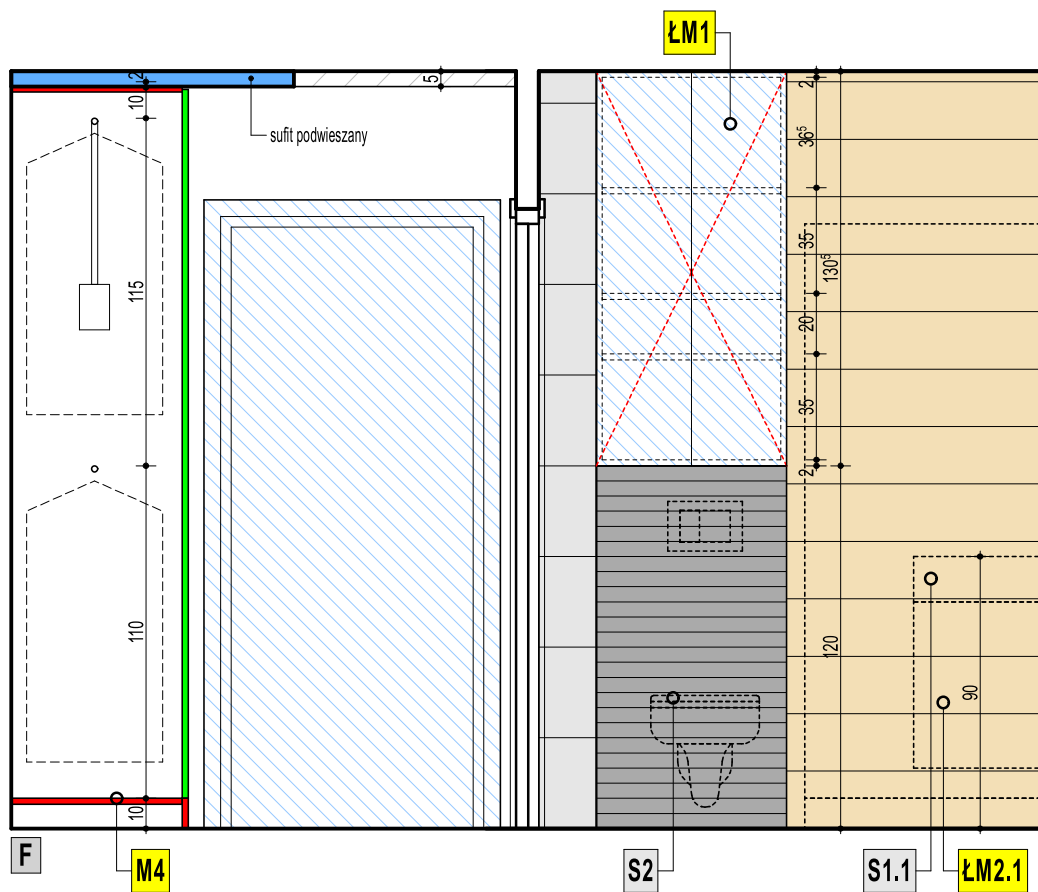
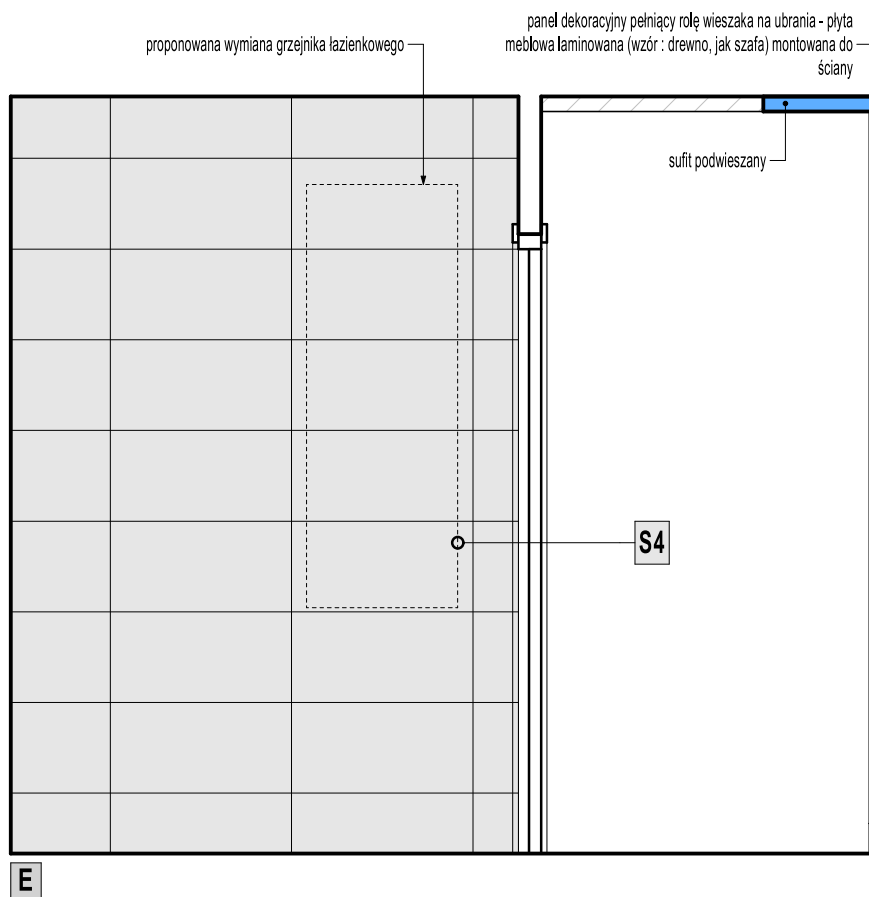

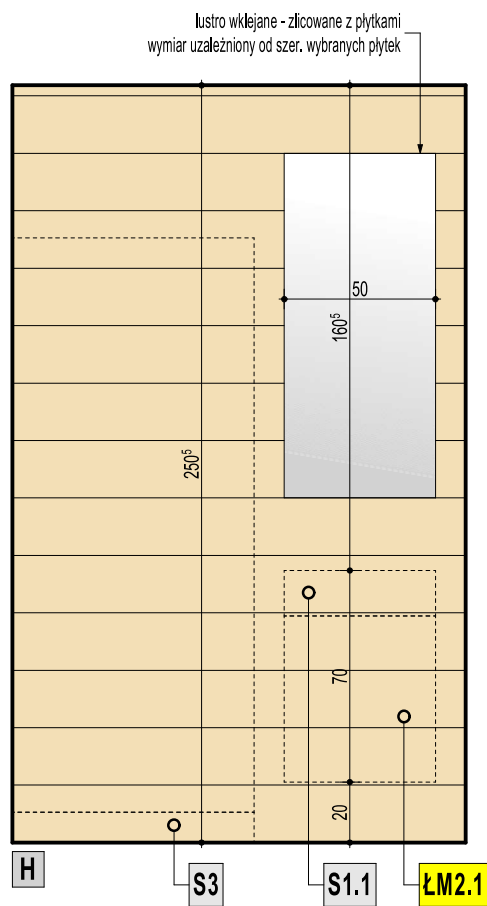
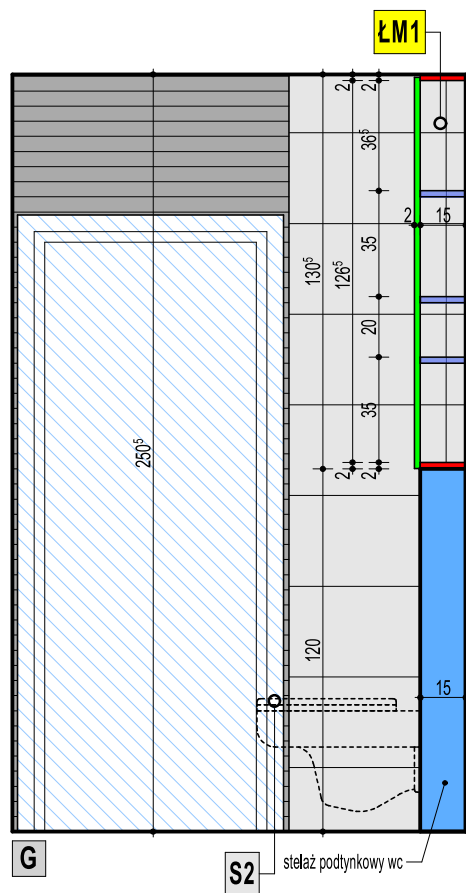

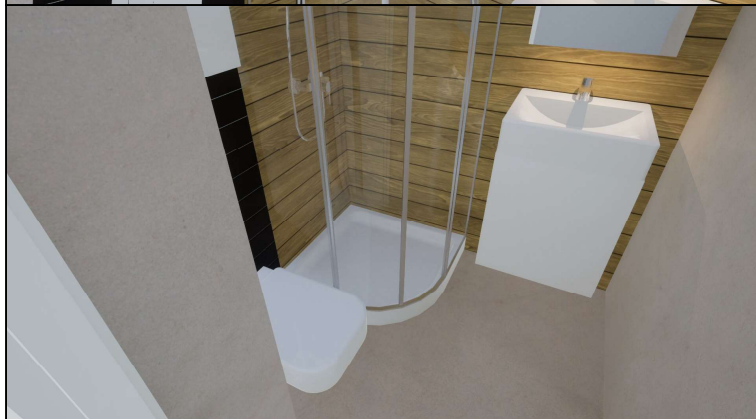
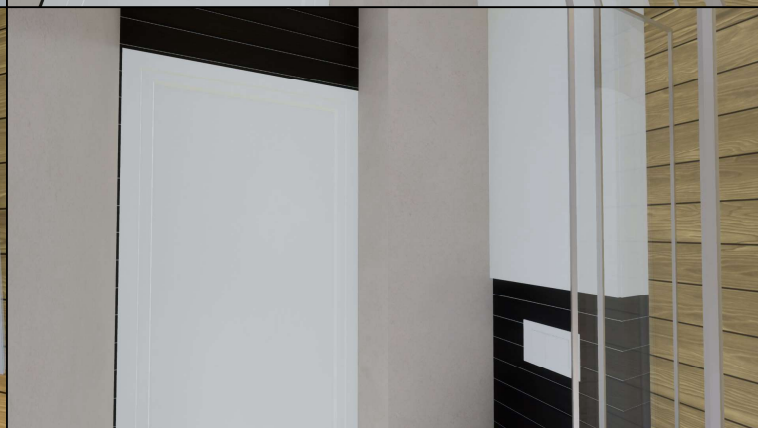
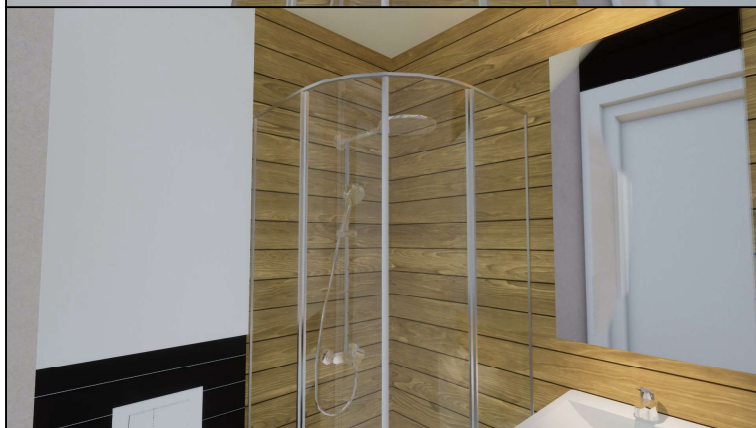

ŁAZIENKI - WIZUALIZACJE _ POKOJE OD STRONY POŁUDNIOWEJ

305

308

310

316

319

323

327

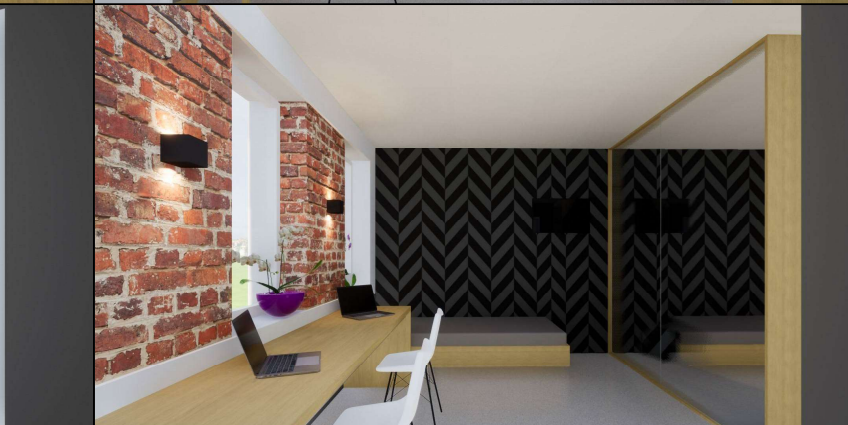

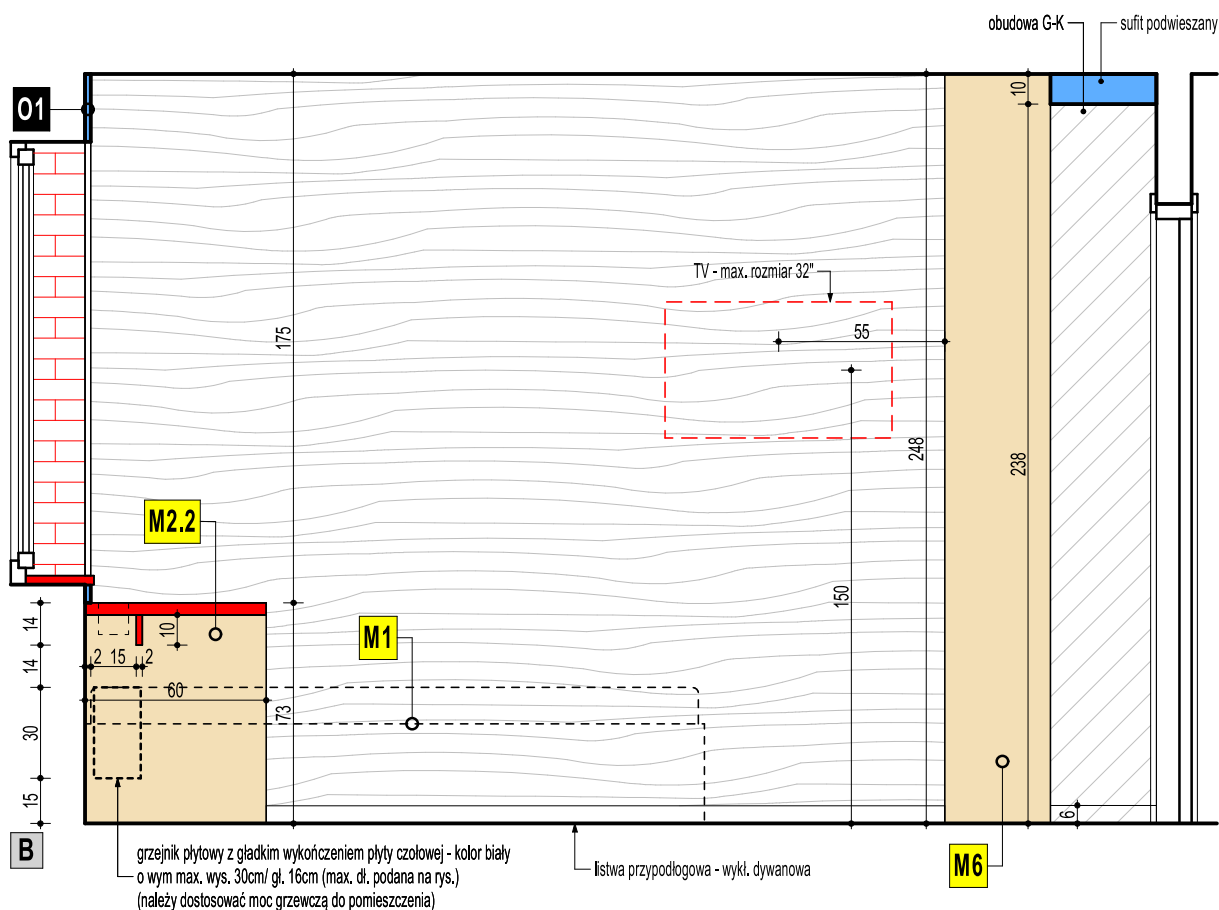
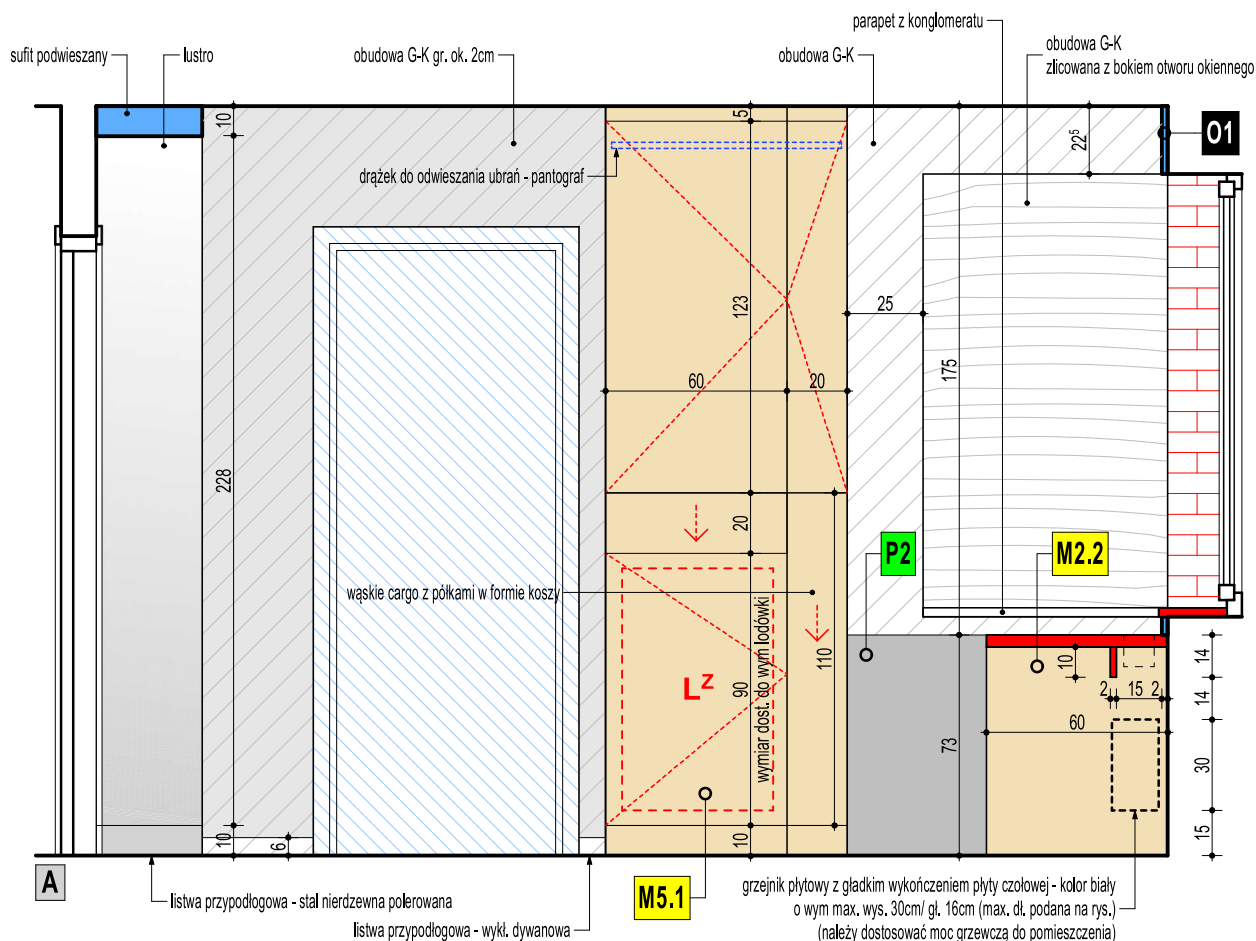

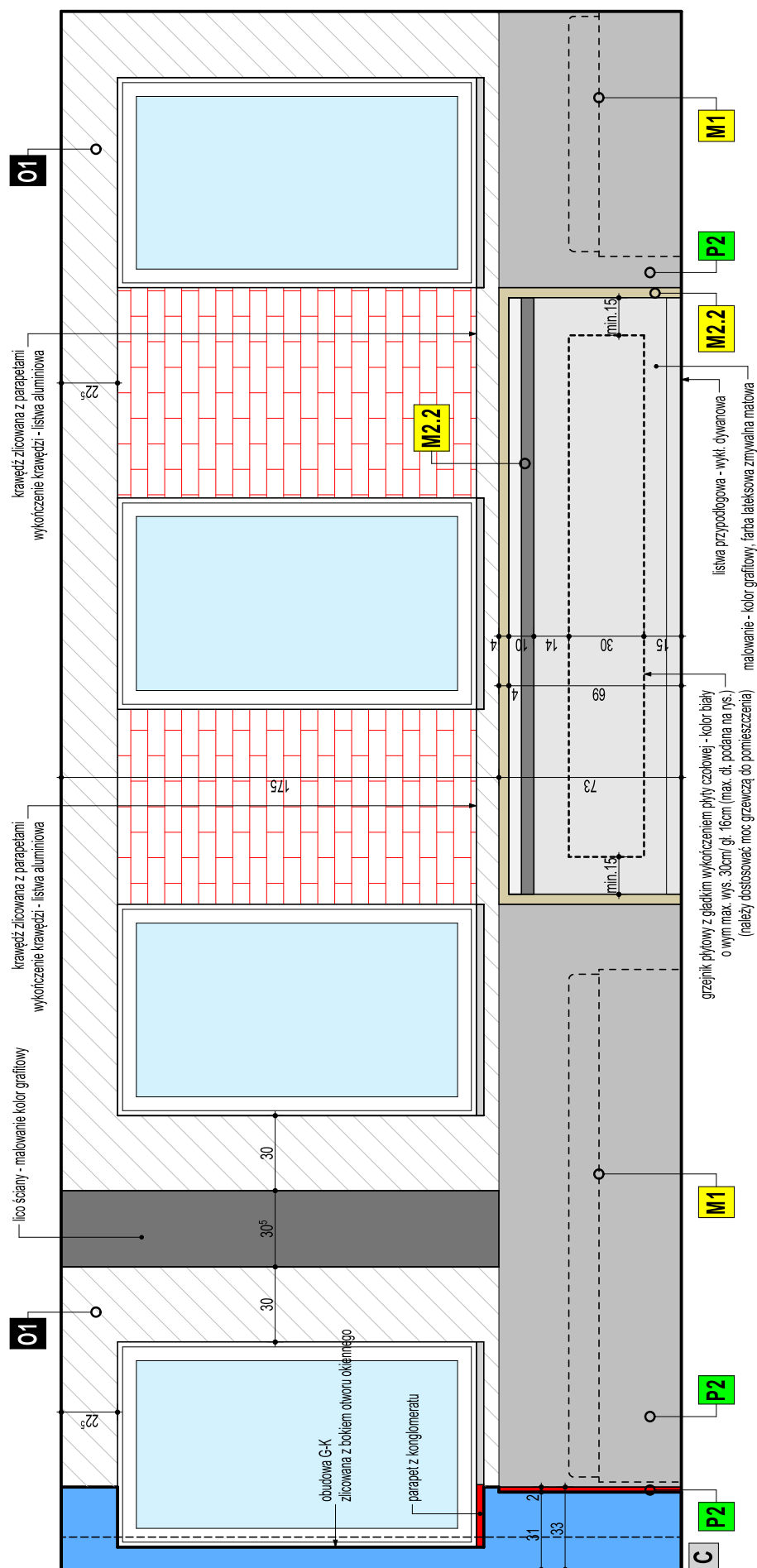

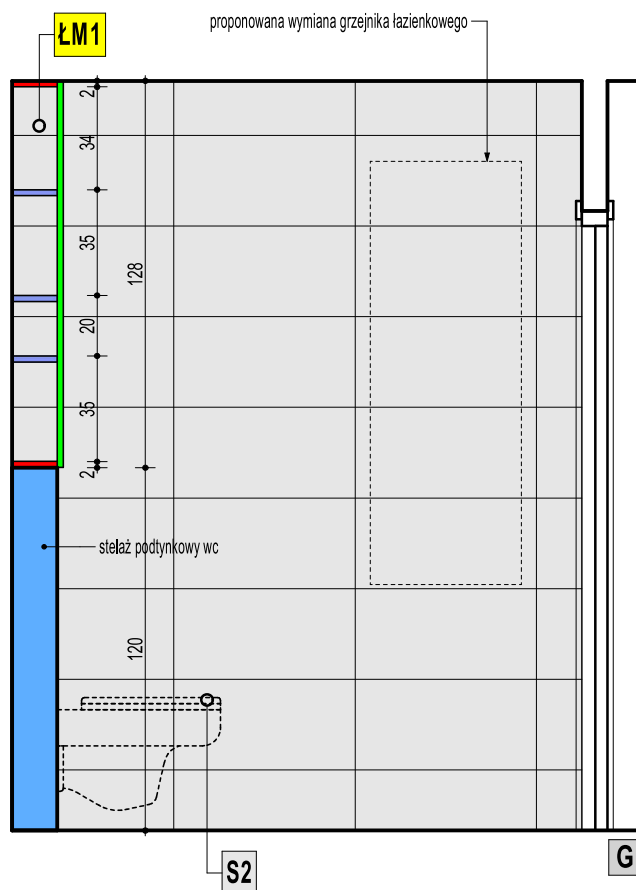
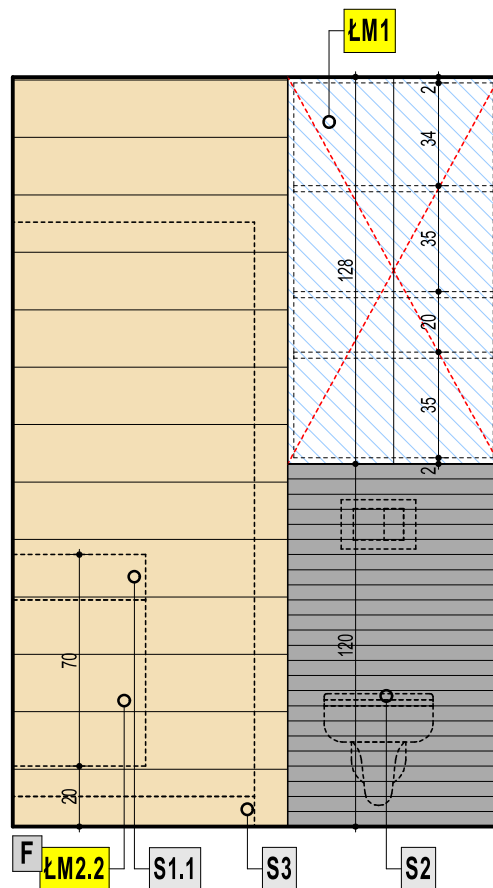
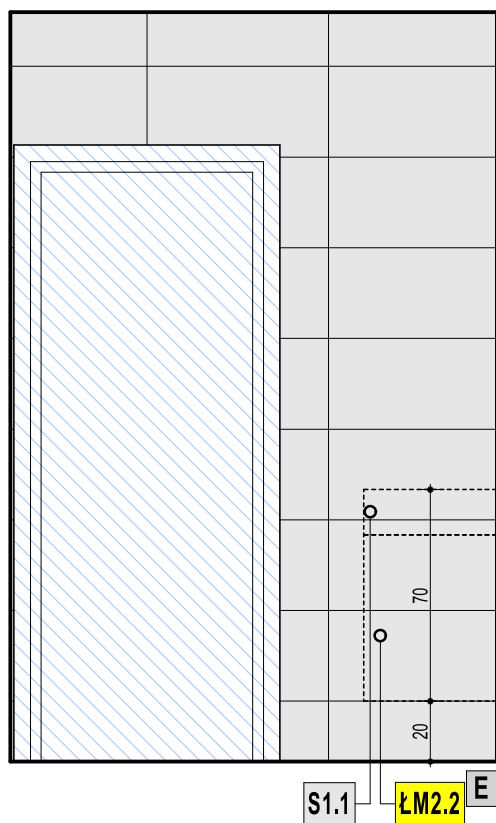

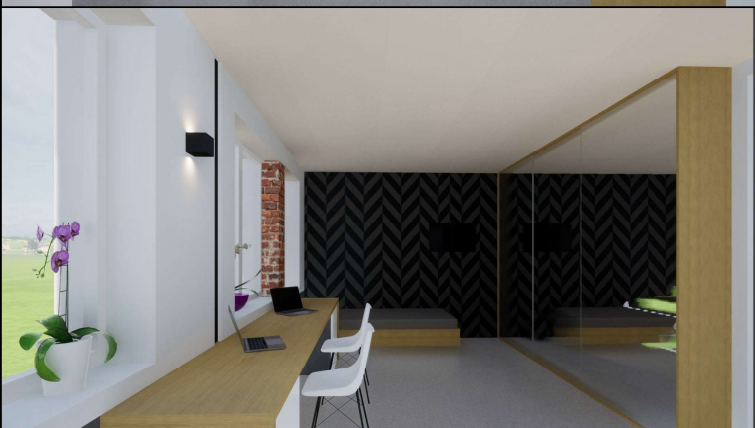

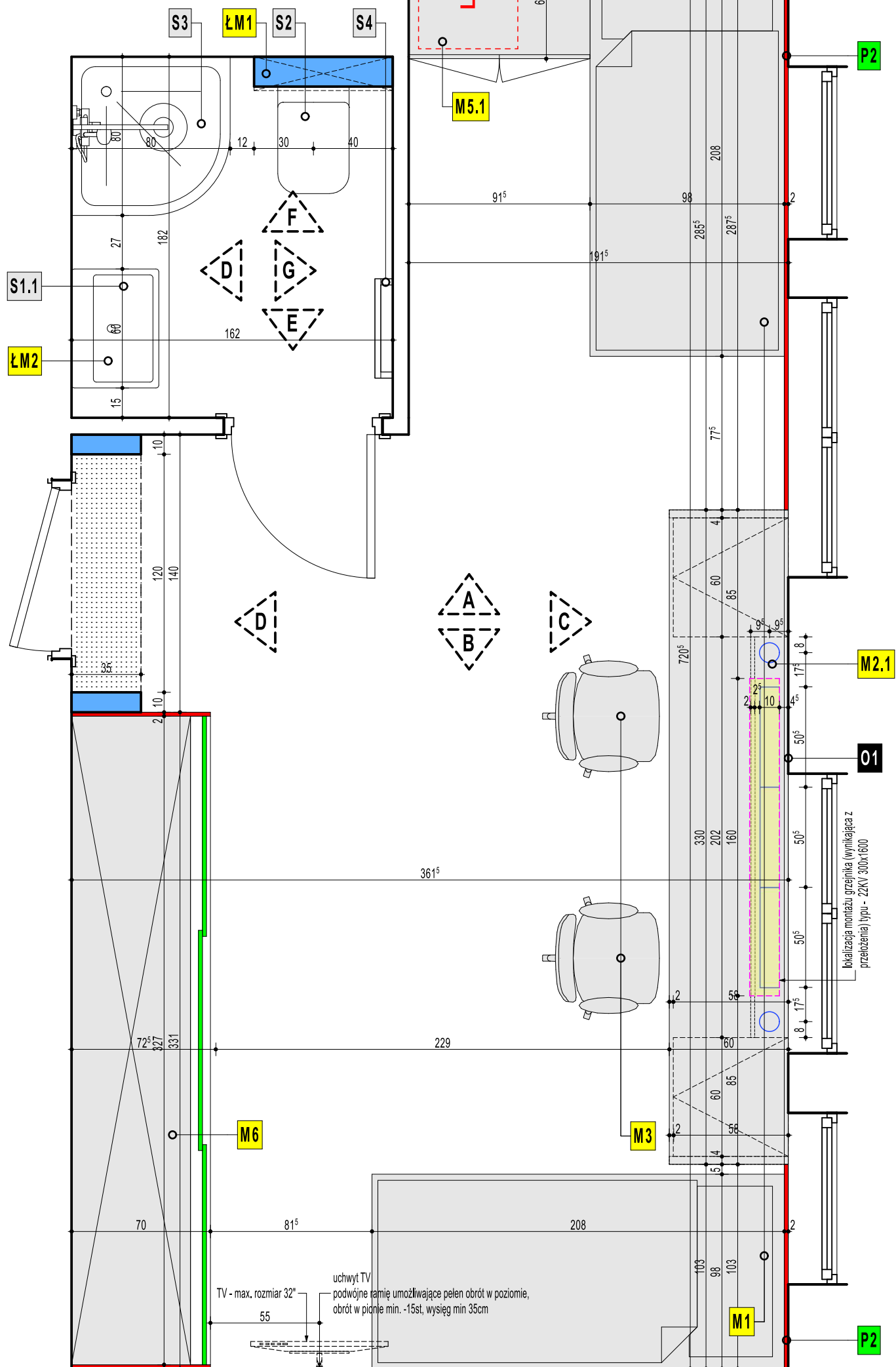

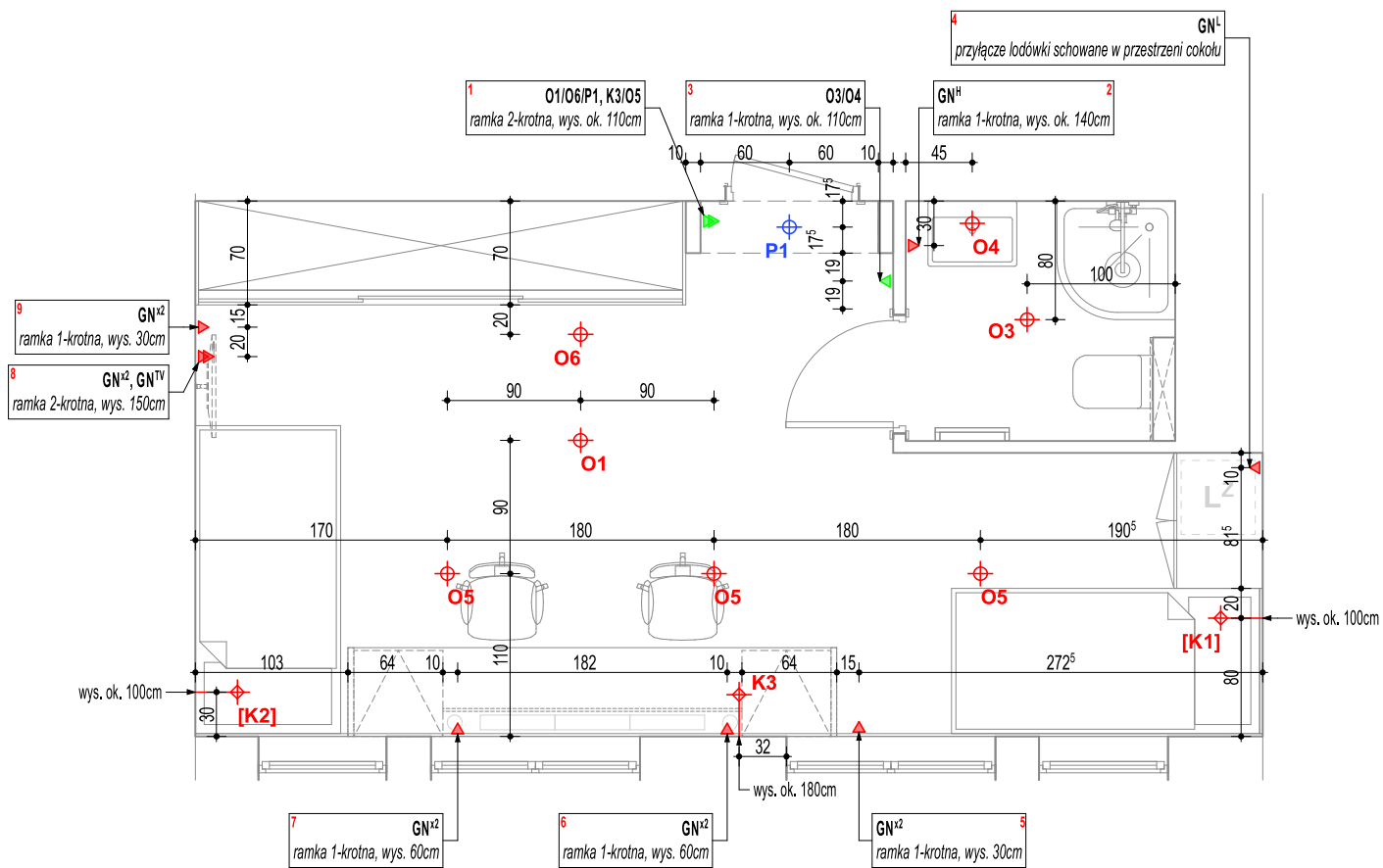

rozkład płytek ściennych nieregularny (jak podłoga z desek drewnianych)
rozkład pionowy - pełna płytka od podłogi w górę - docinka przy suficie
uwaga: jeśli docinka będzie mniejsza niż 1/3 płytki, to na górze i na dole dać takiej samej wysokości płytkę

rozkład płytek ściennych zgodny z wytycznymi rozkładu płytek podłogowych
(pionowy rozkład - płytka docięta do wys. 20cm od podłogi w górę - docinka przy suficie)

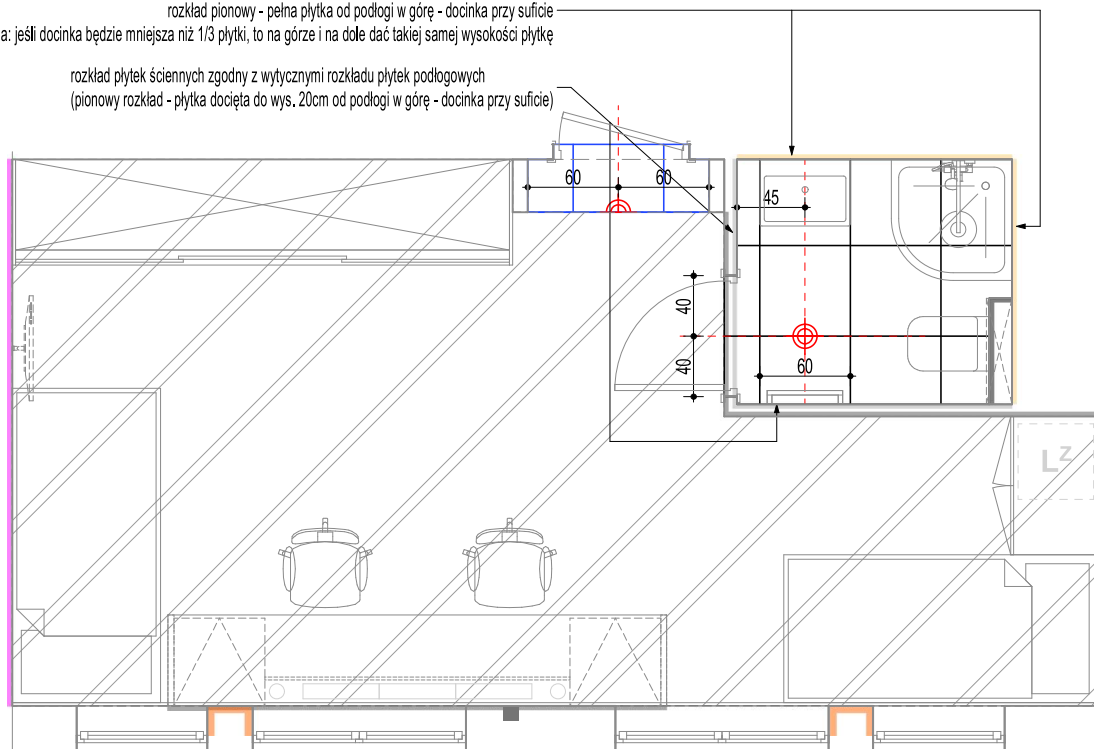

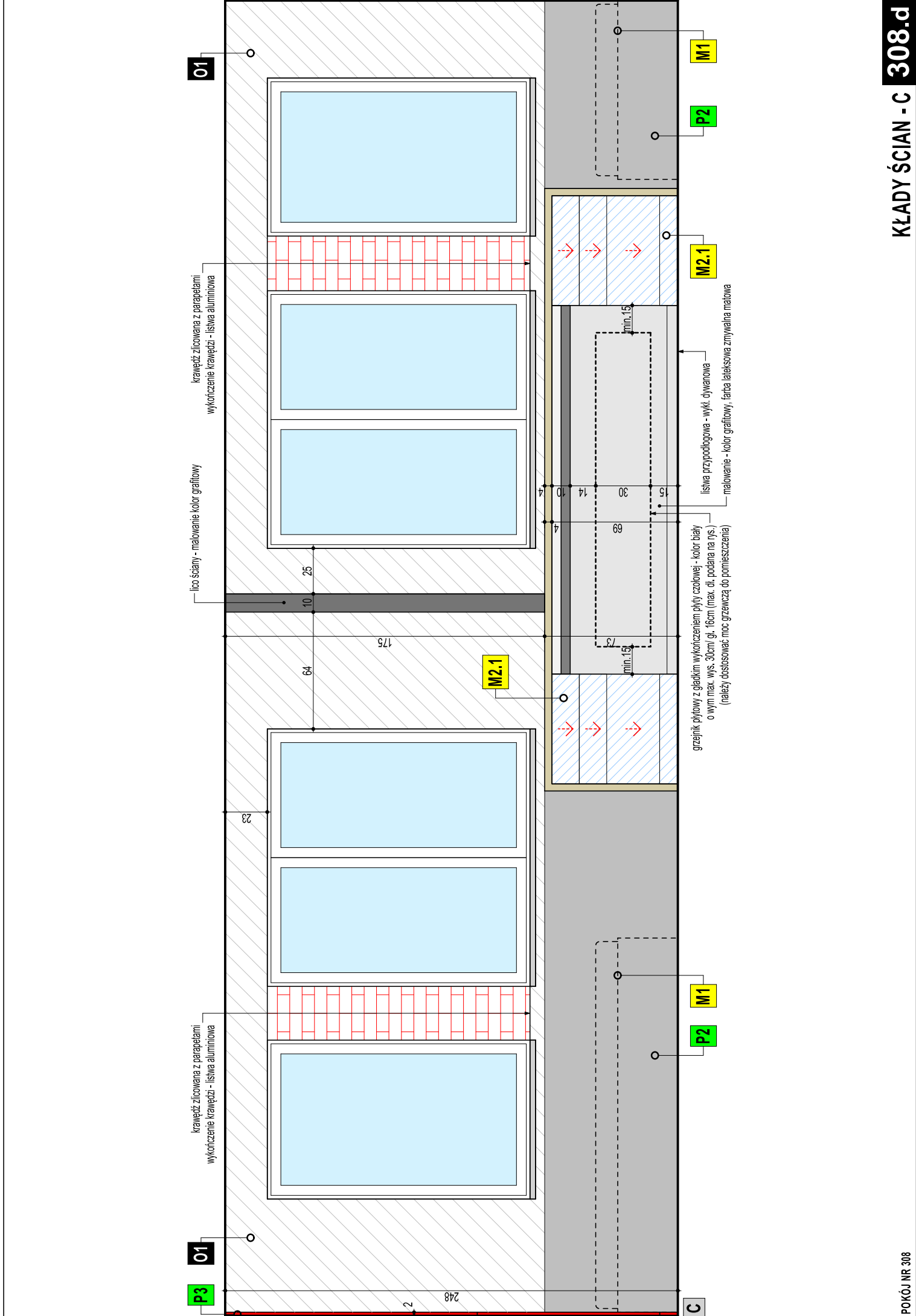

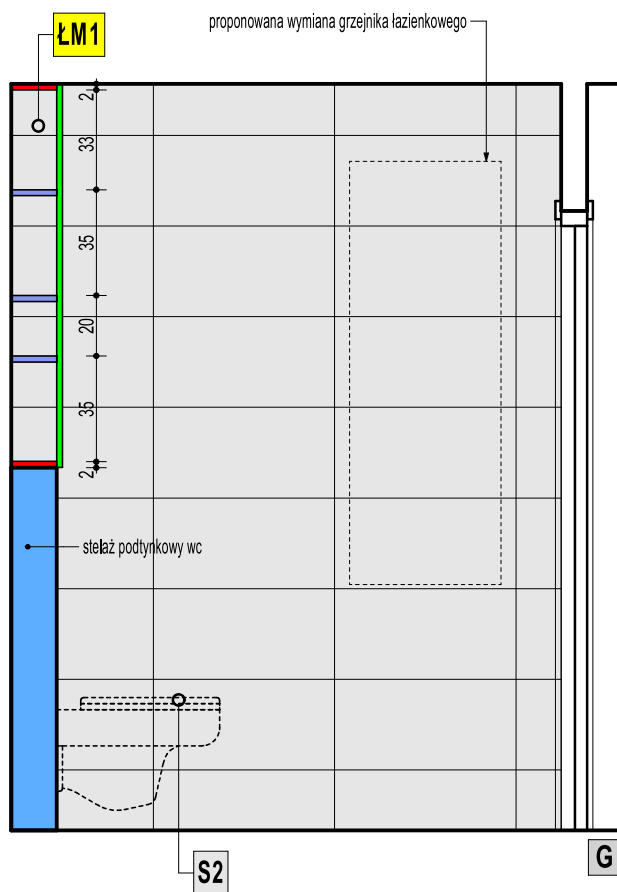
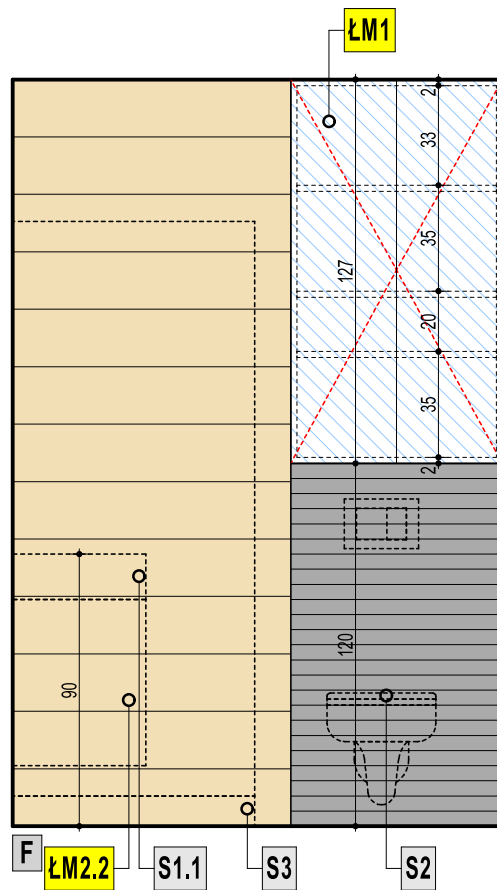
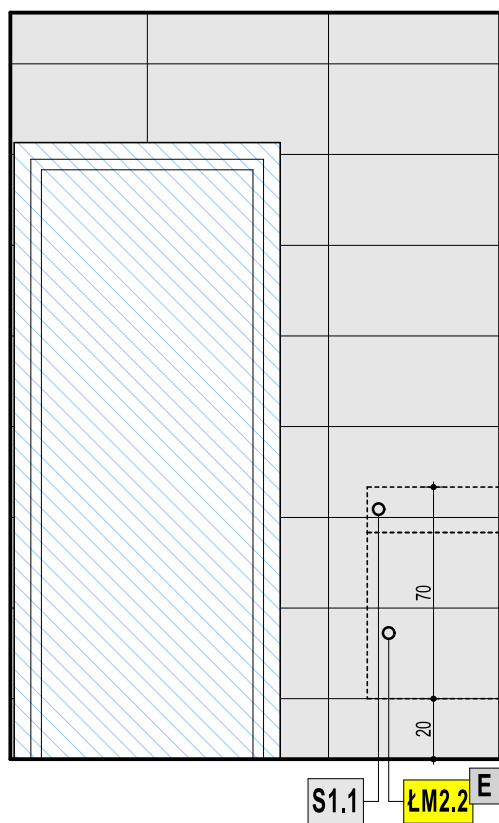

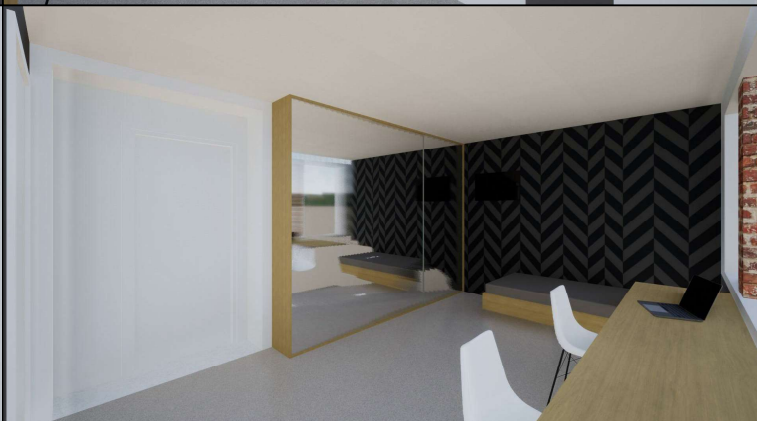
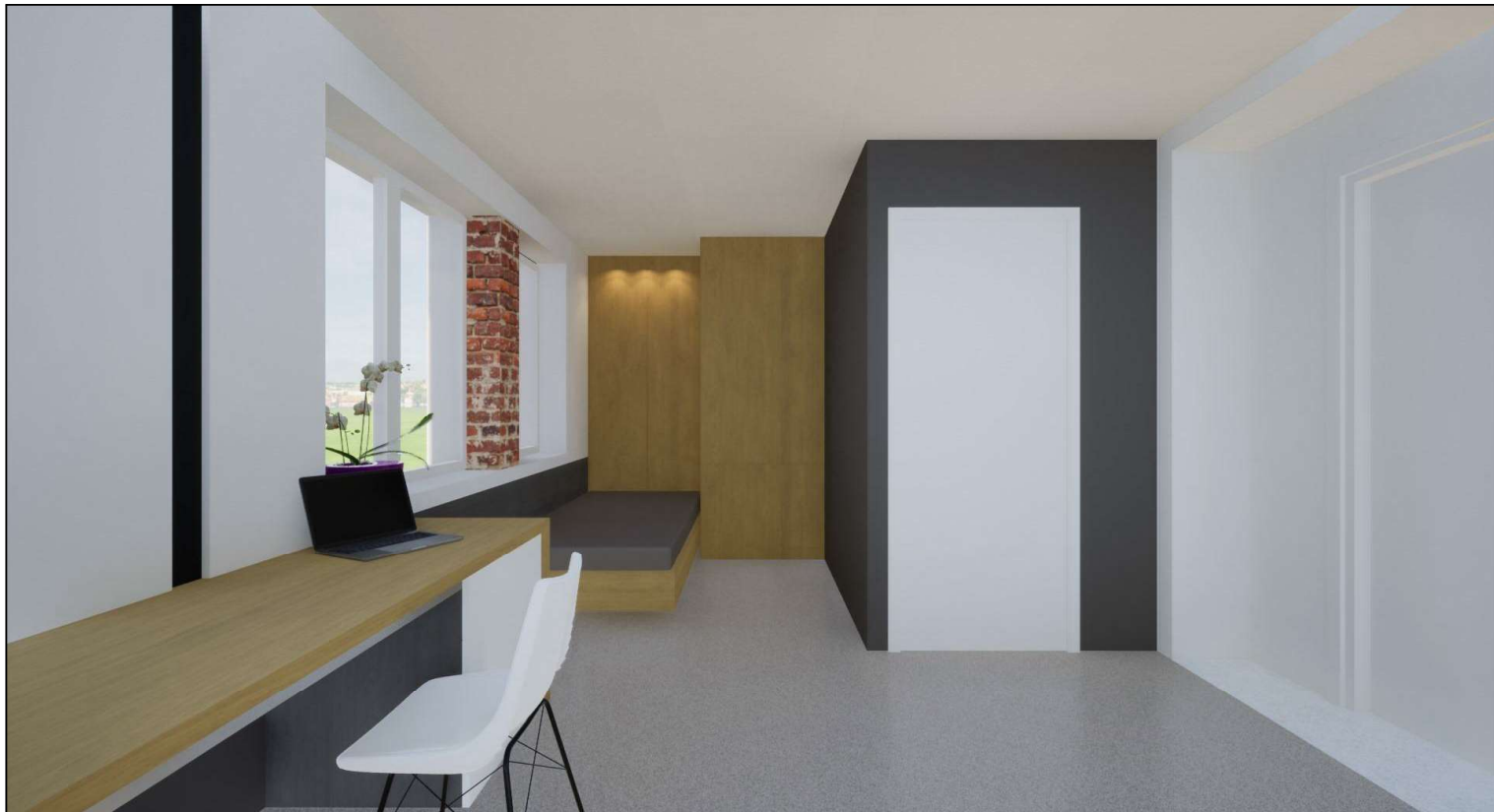

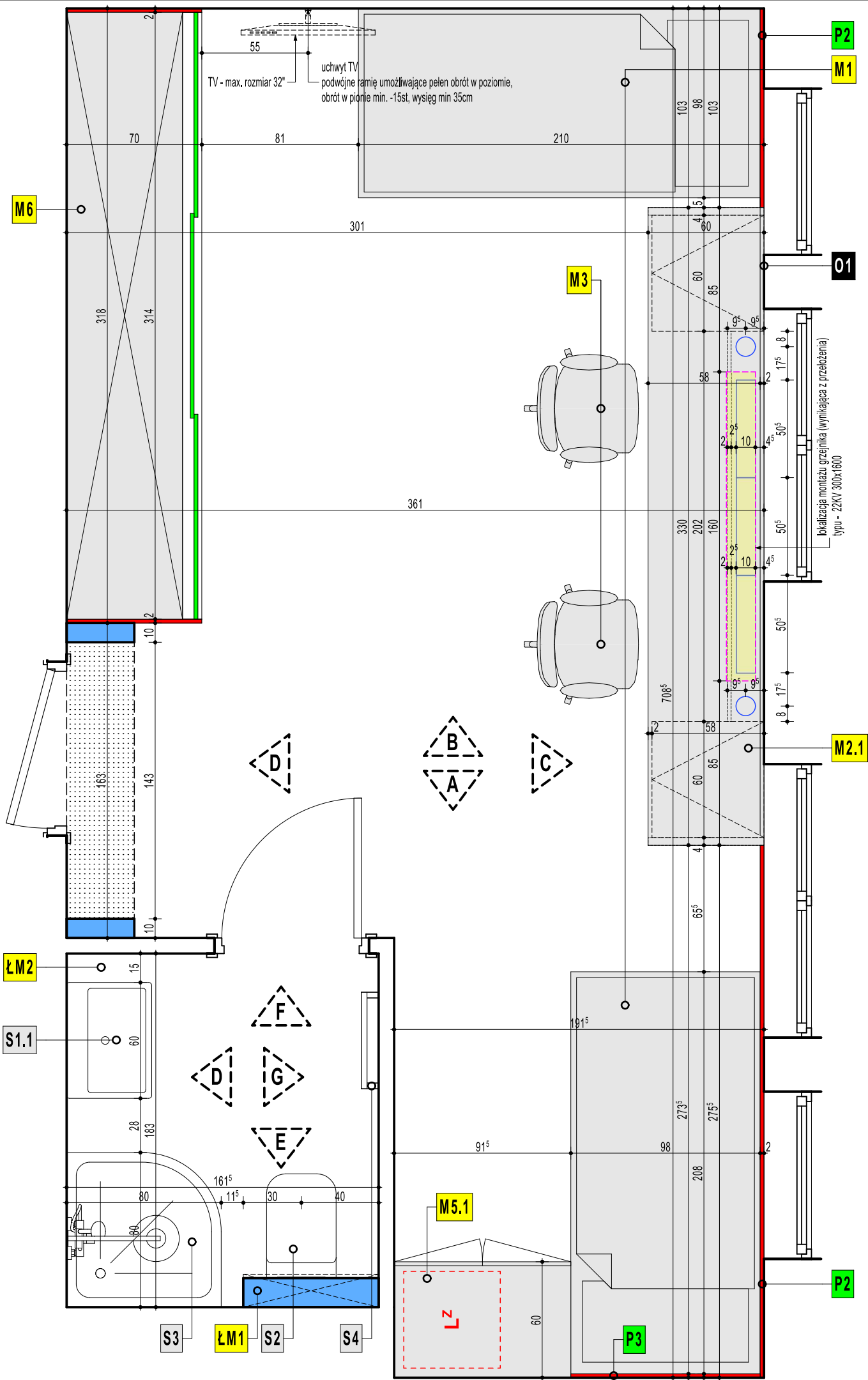

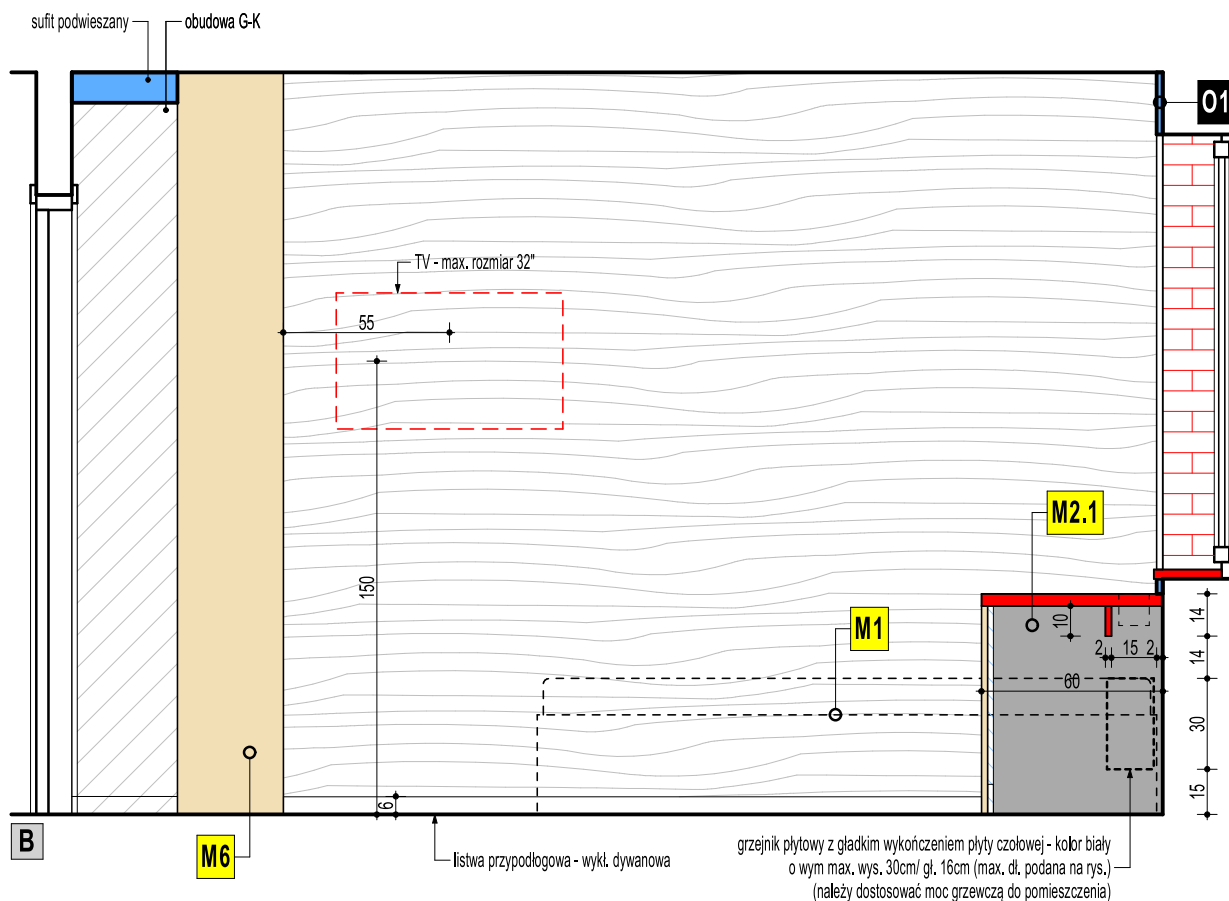
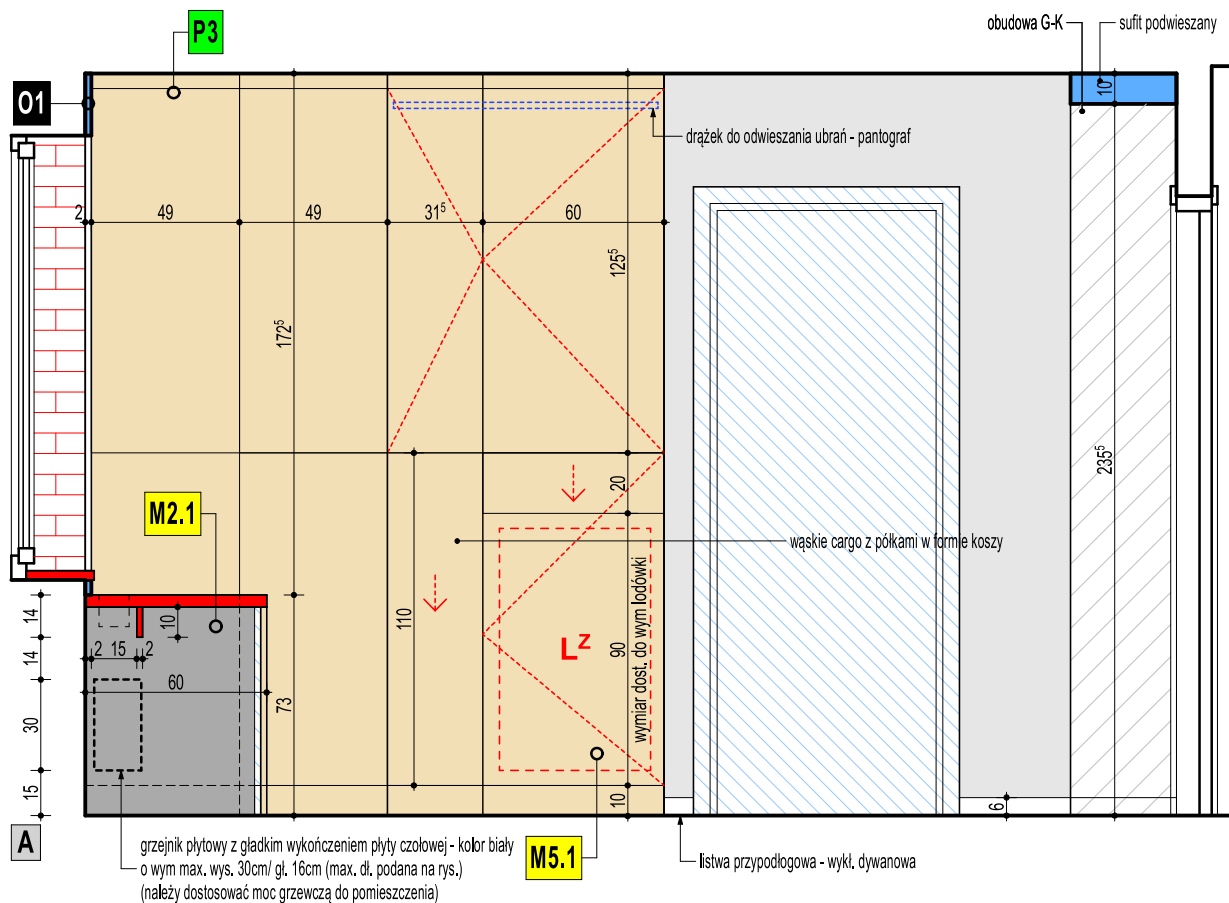

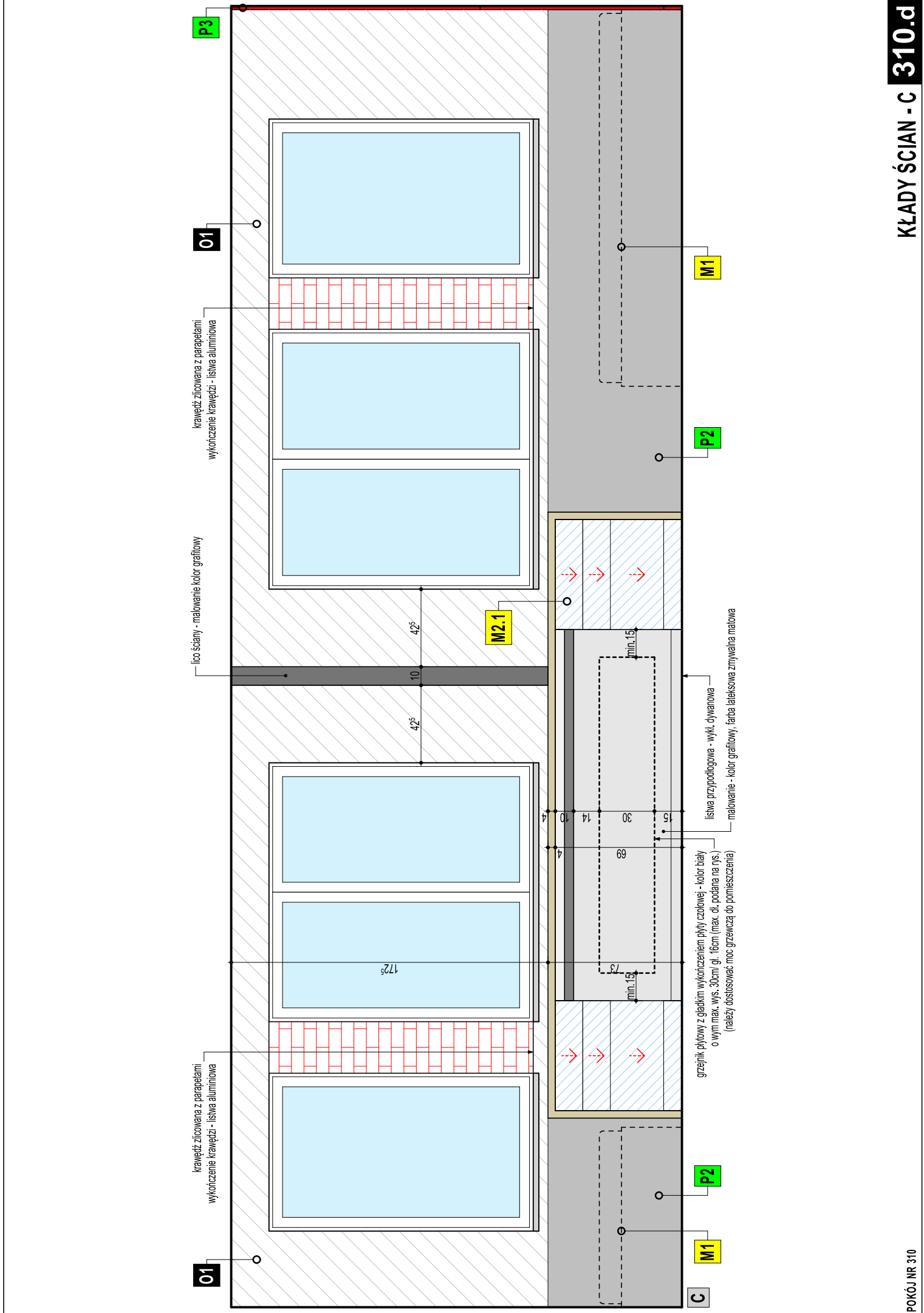



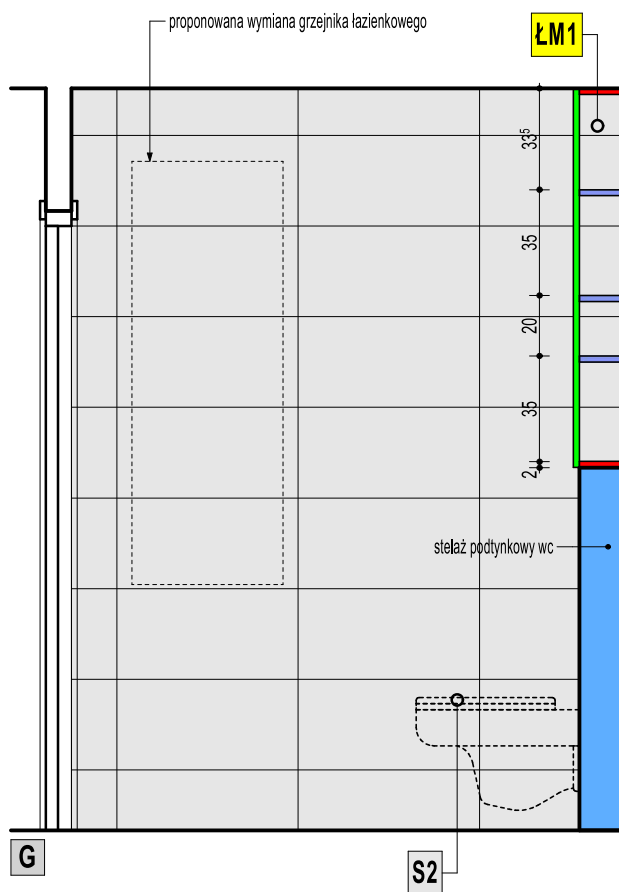
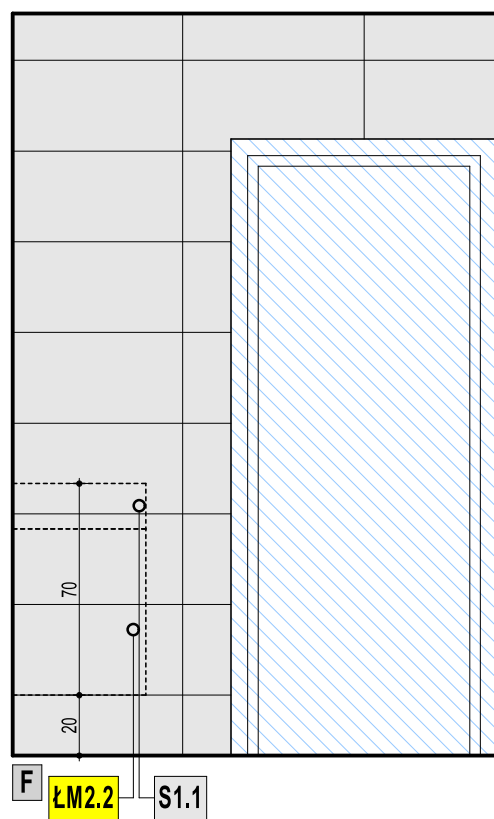
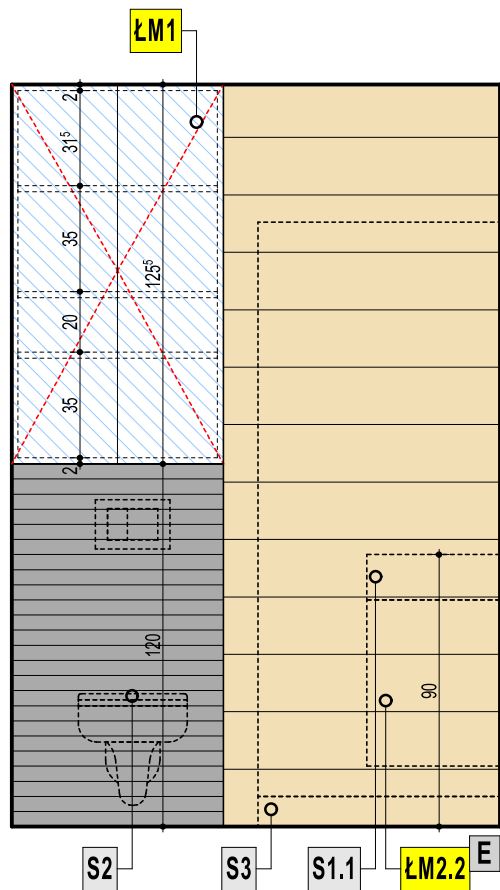

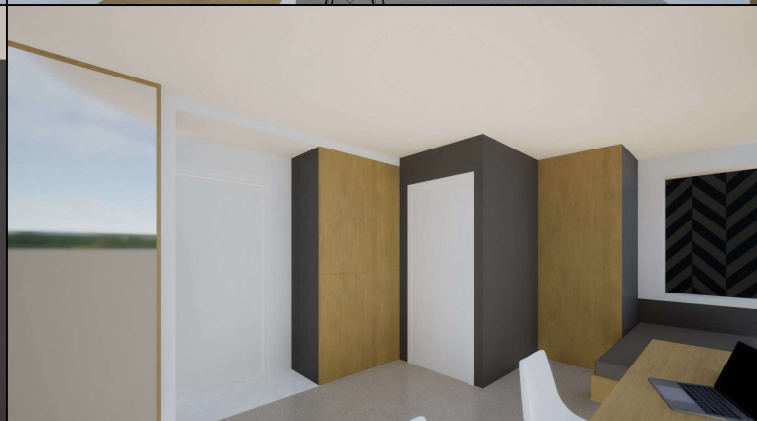
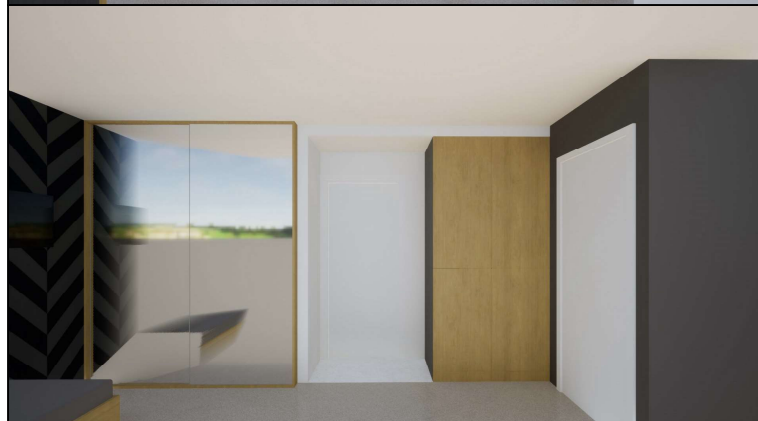
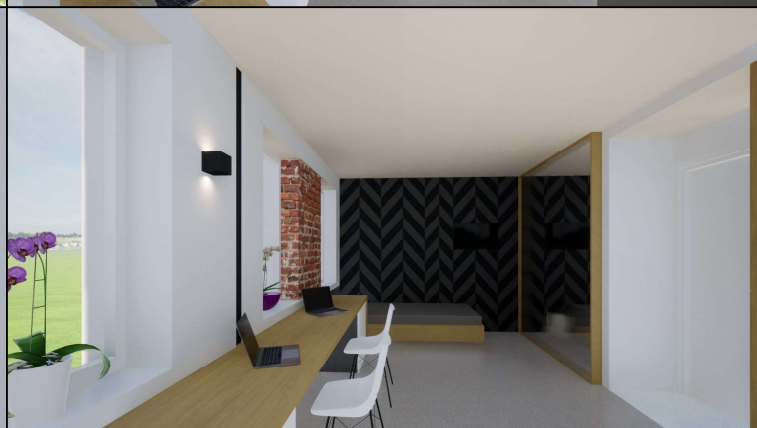
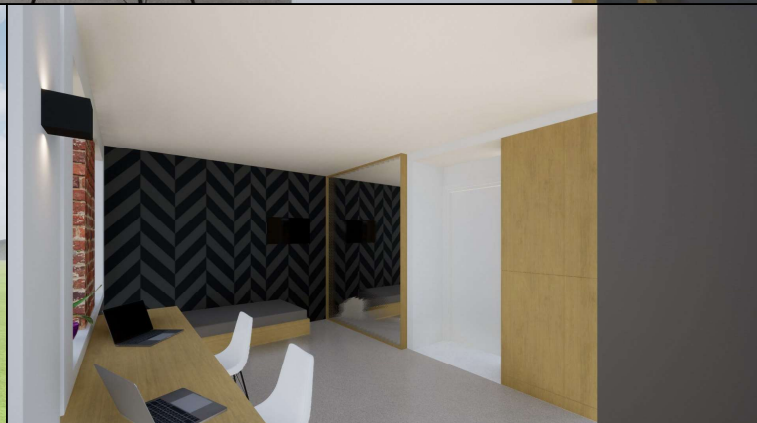
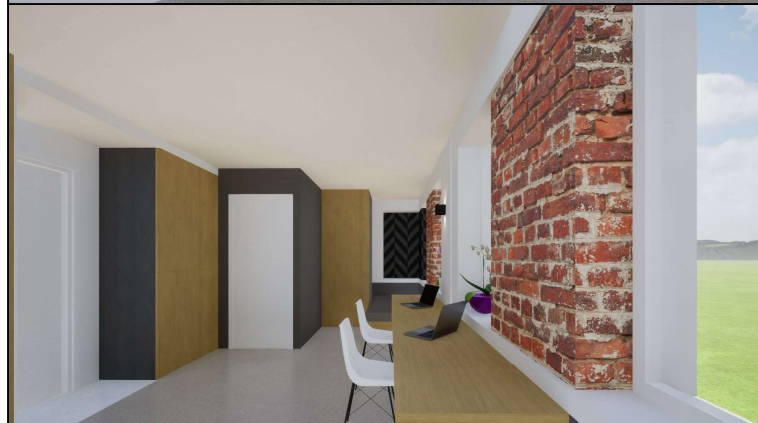

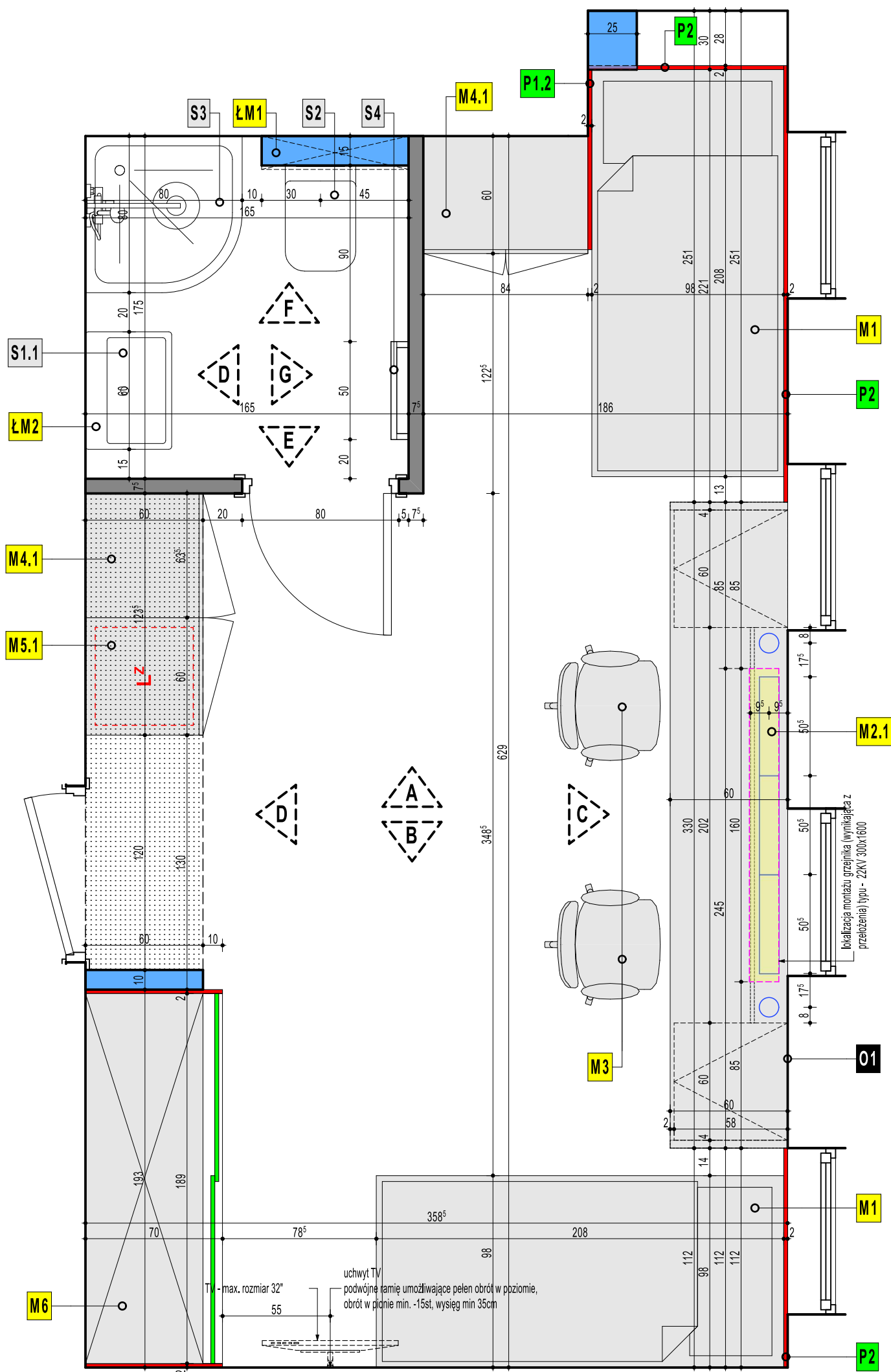

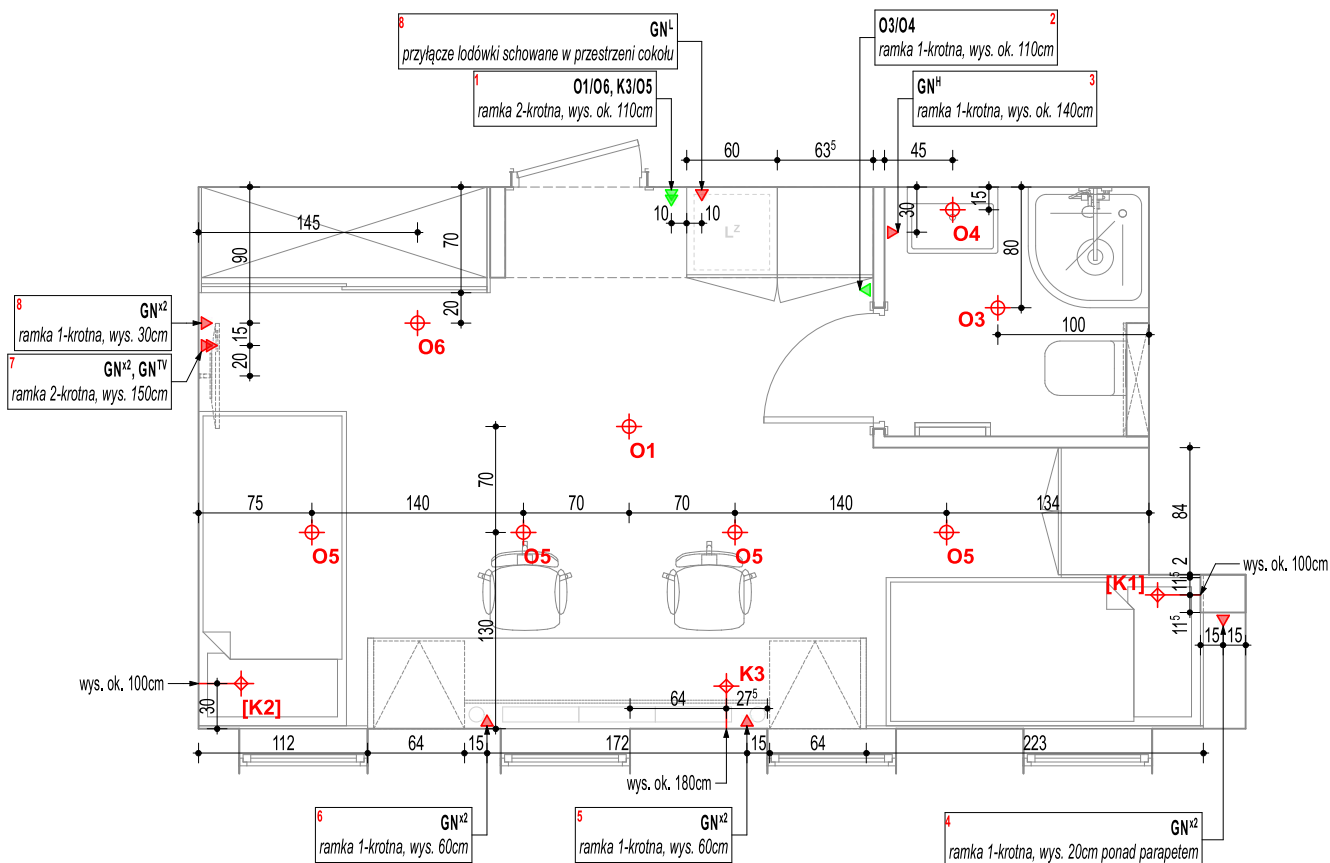

rozkład płytek ściennych zgodny z wytycznymi rozkładu płytek podłogowych
(pionowy rozkład - płytka docięta do wys. 20cm od podłogi w górę - docinka przy suficie)

rozkład płytek ściennych nieregularny (jak podłoga z desek drewnianych)
rozkład pionowy - pełna płytka od podłogi w górę - docinka przy suficie
uwaga: jeśli docinka będzie mniejsza niż 1/3 płytki, to na górze i na dole dać takiej
samoj wysokości płytkę

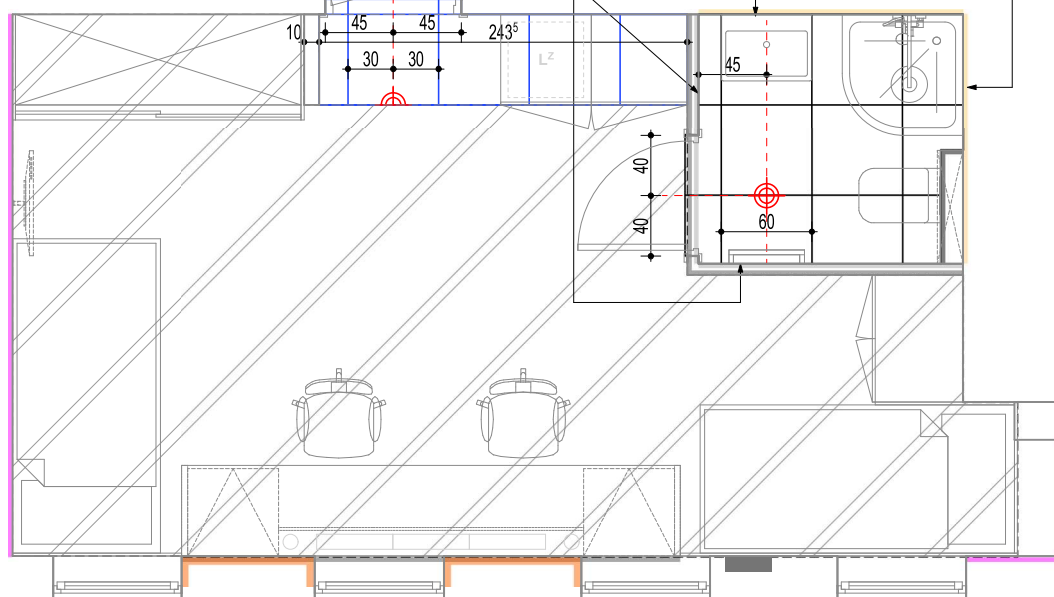

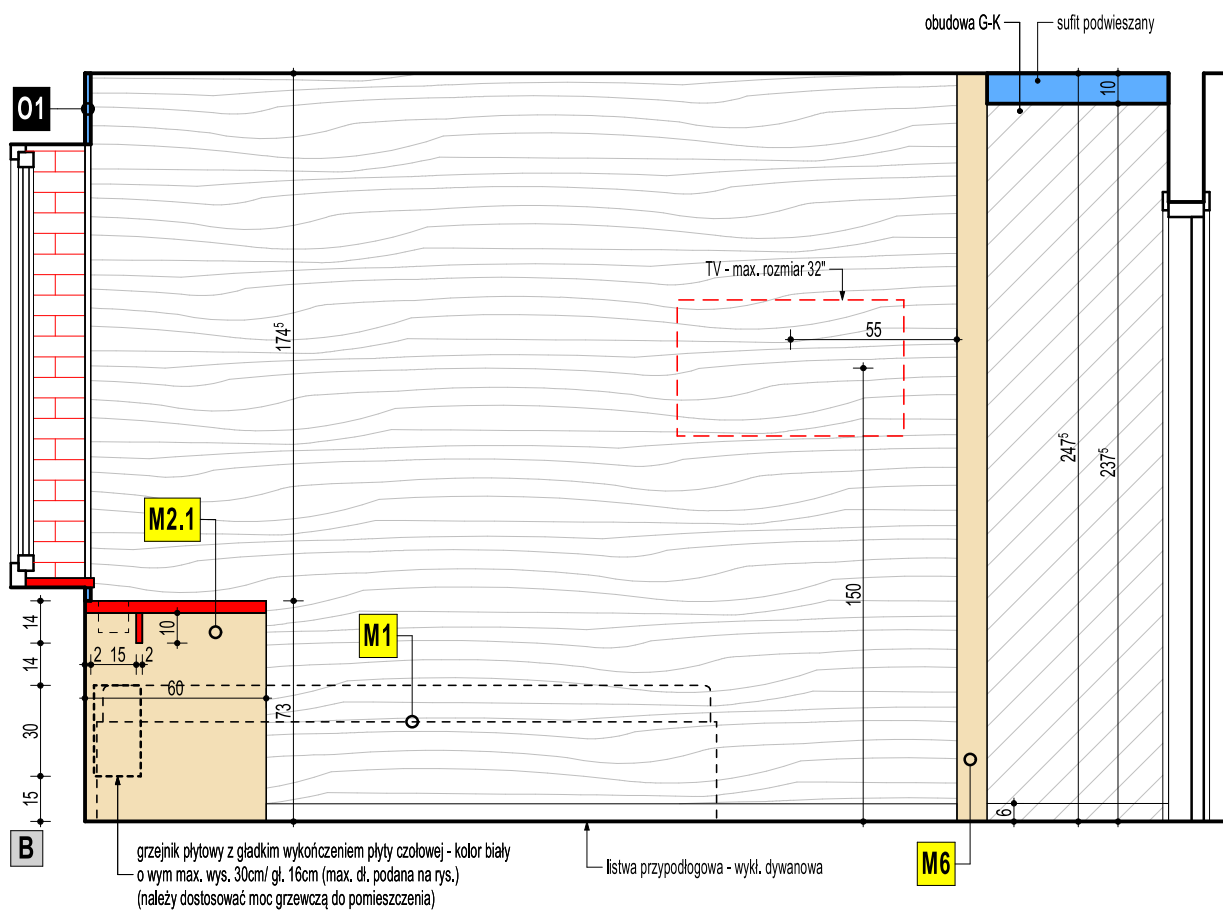
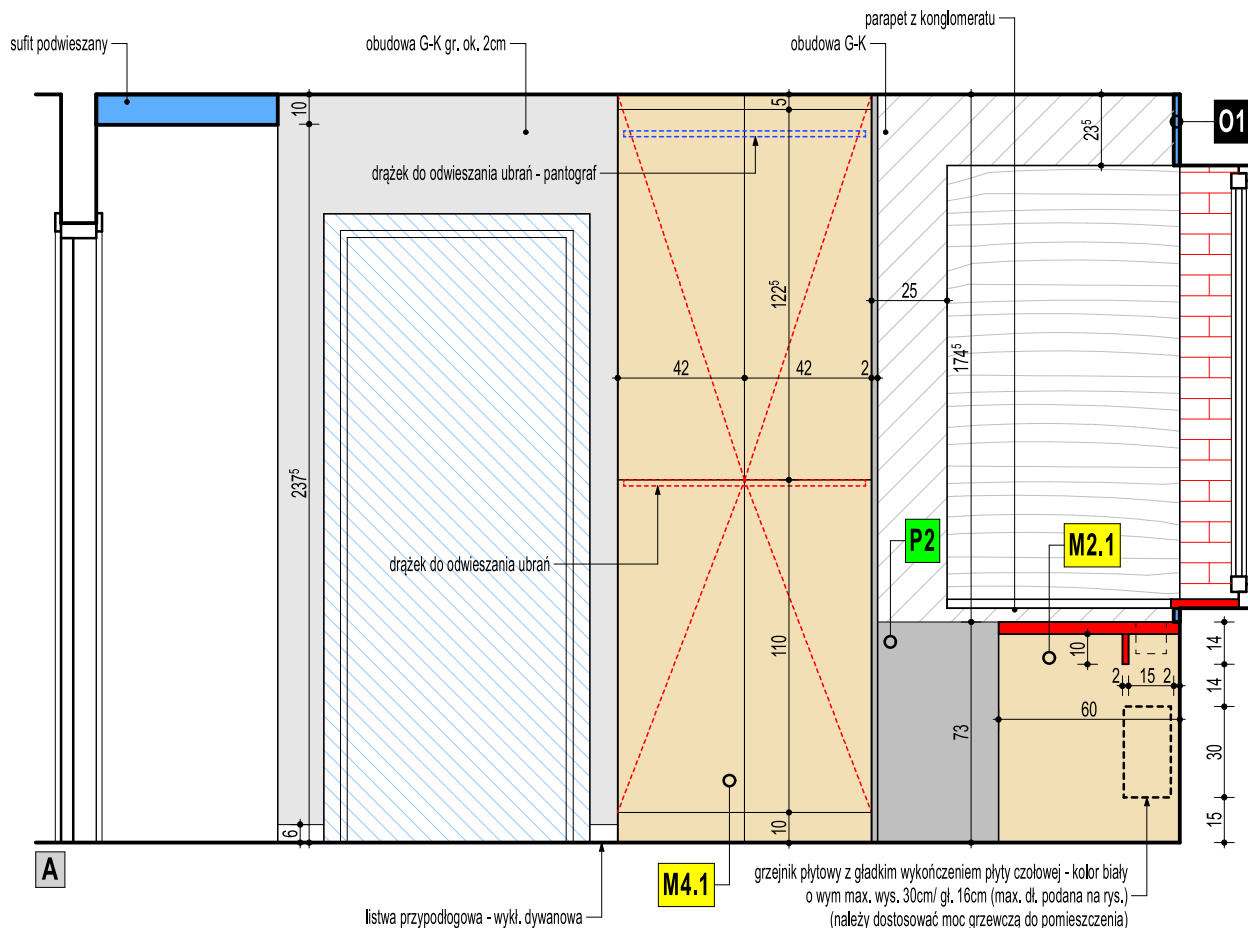



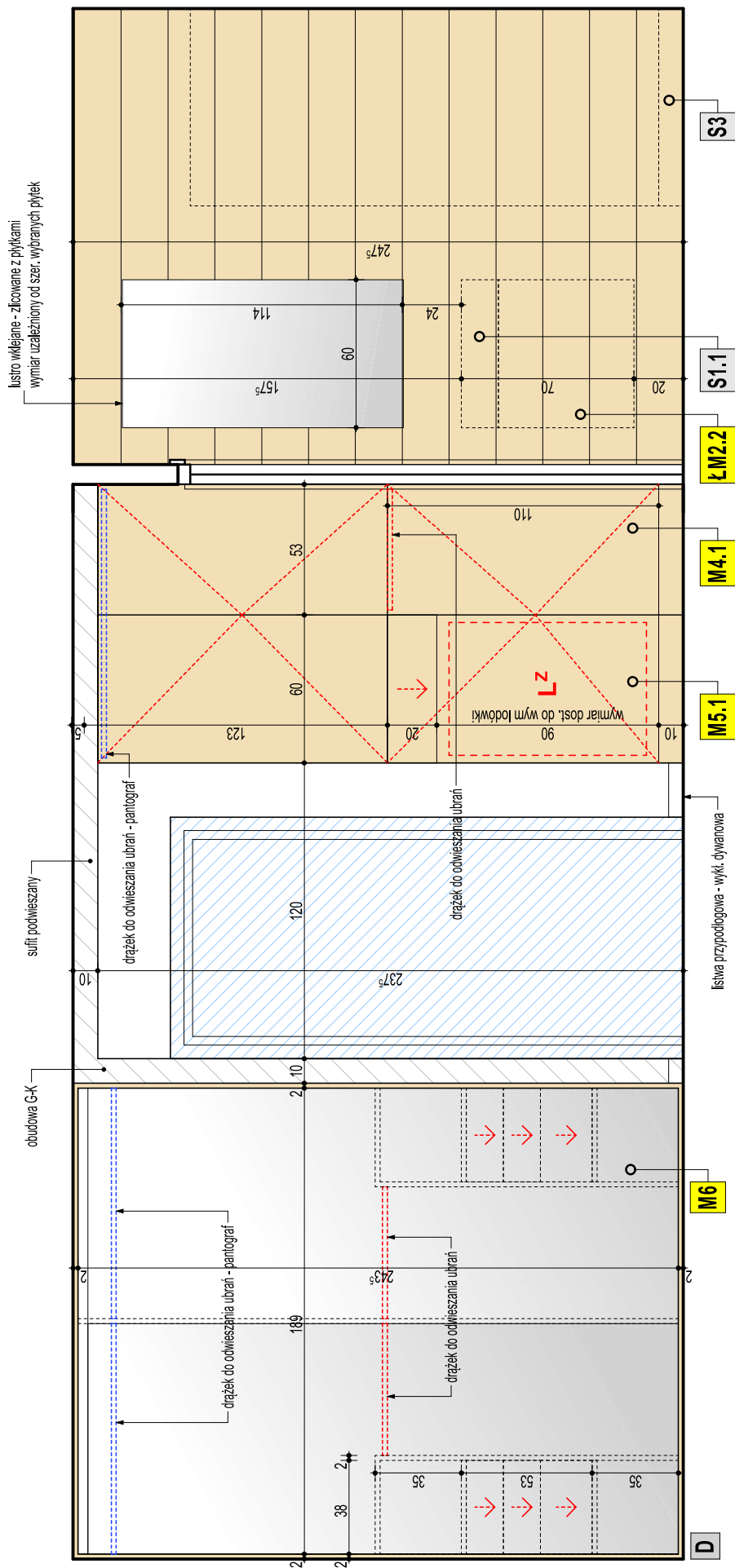

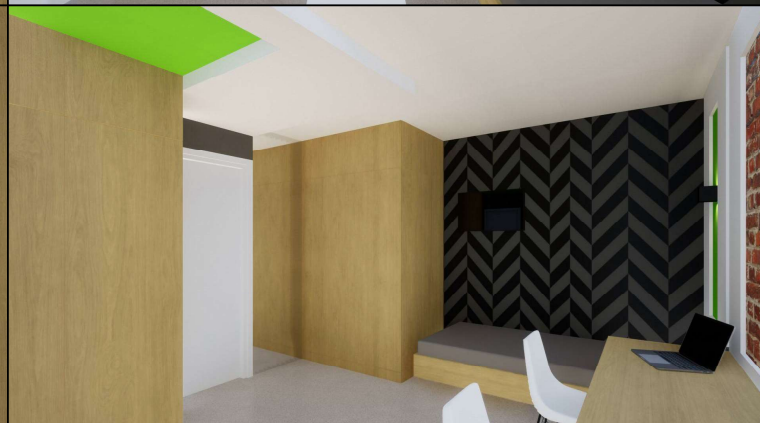
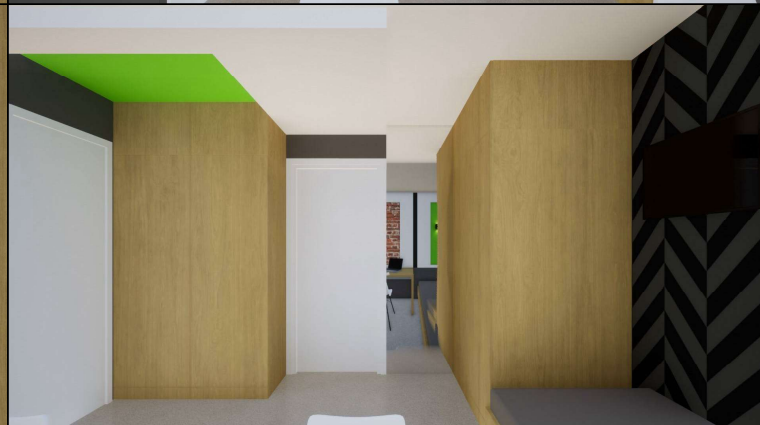
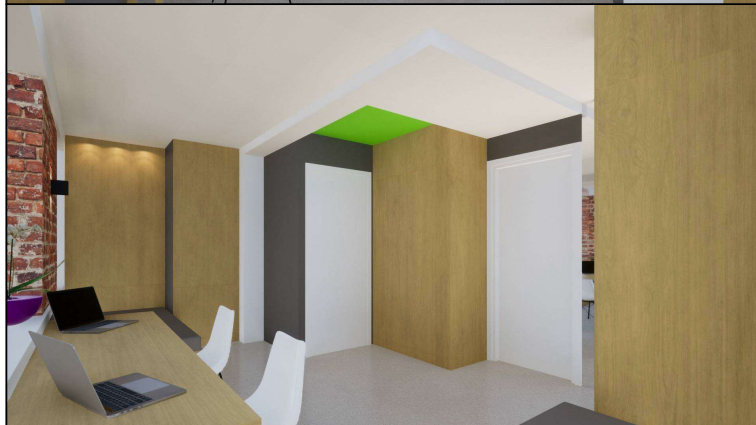
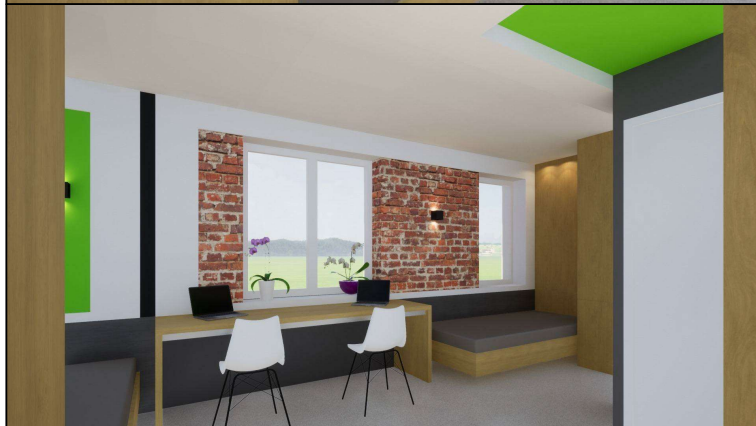
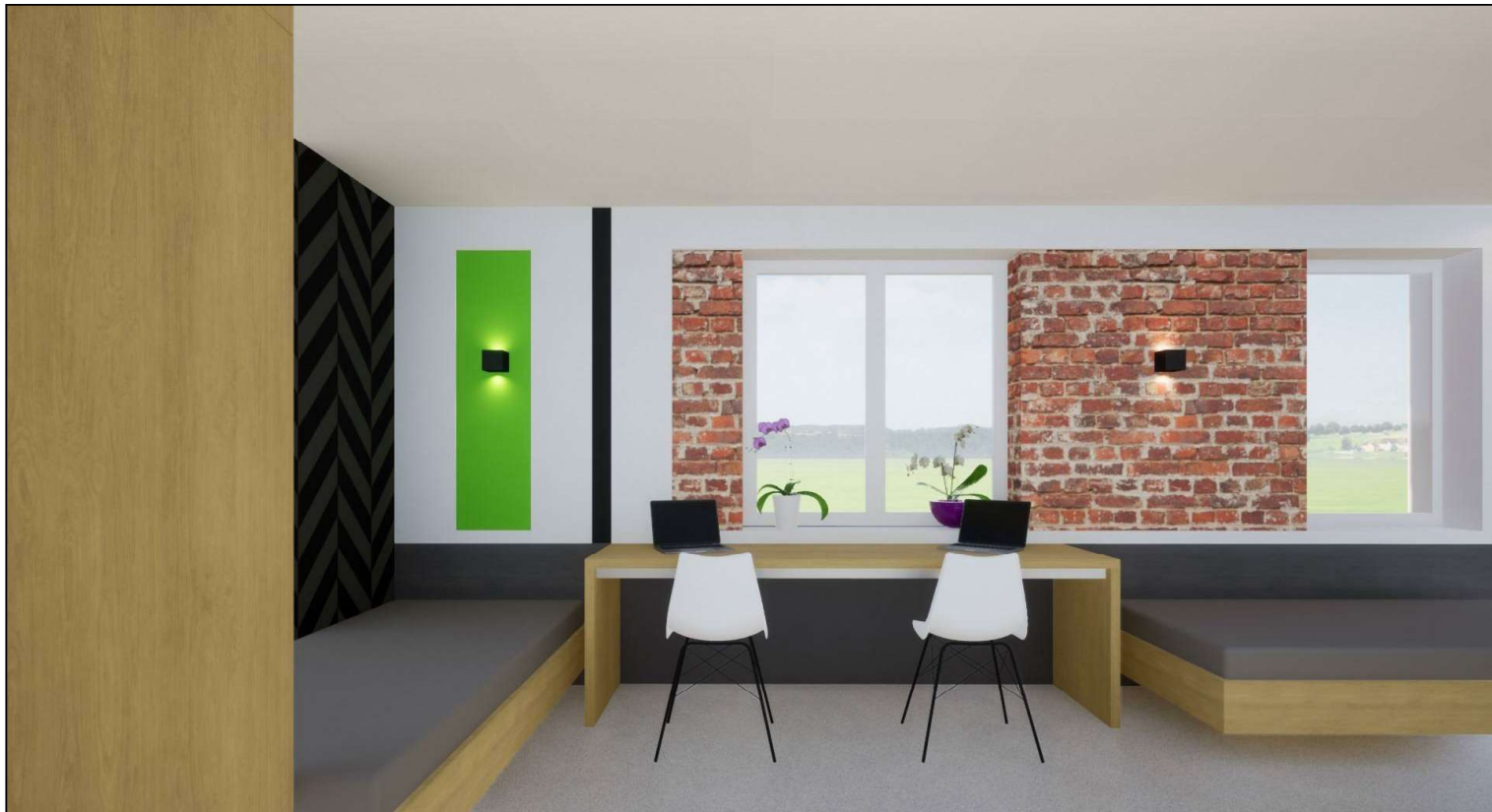

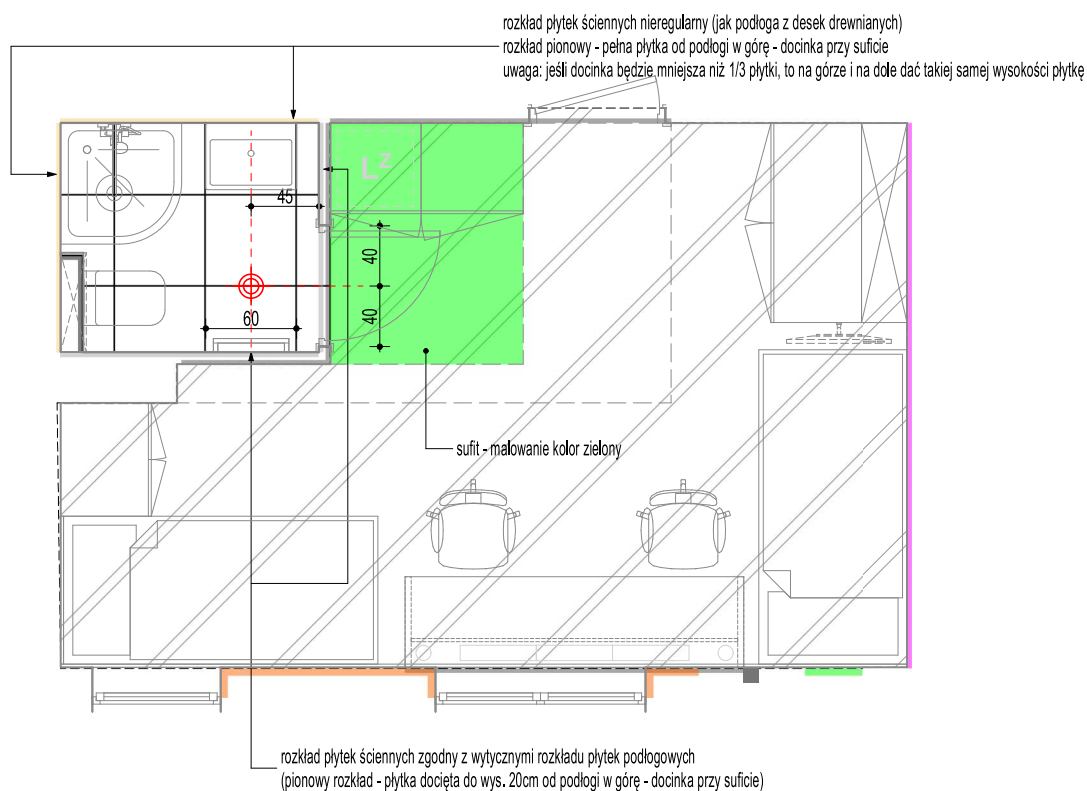
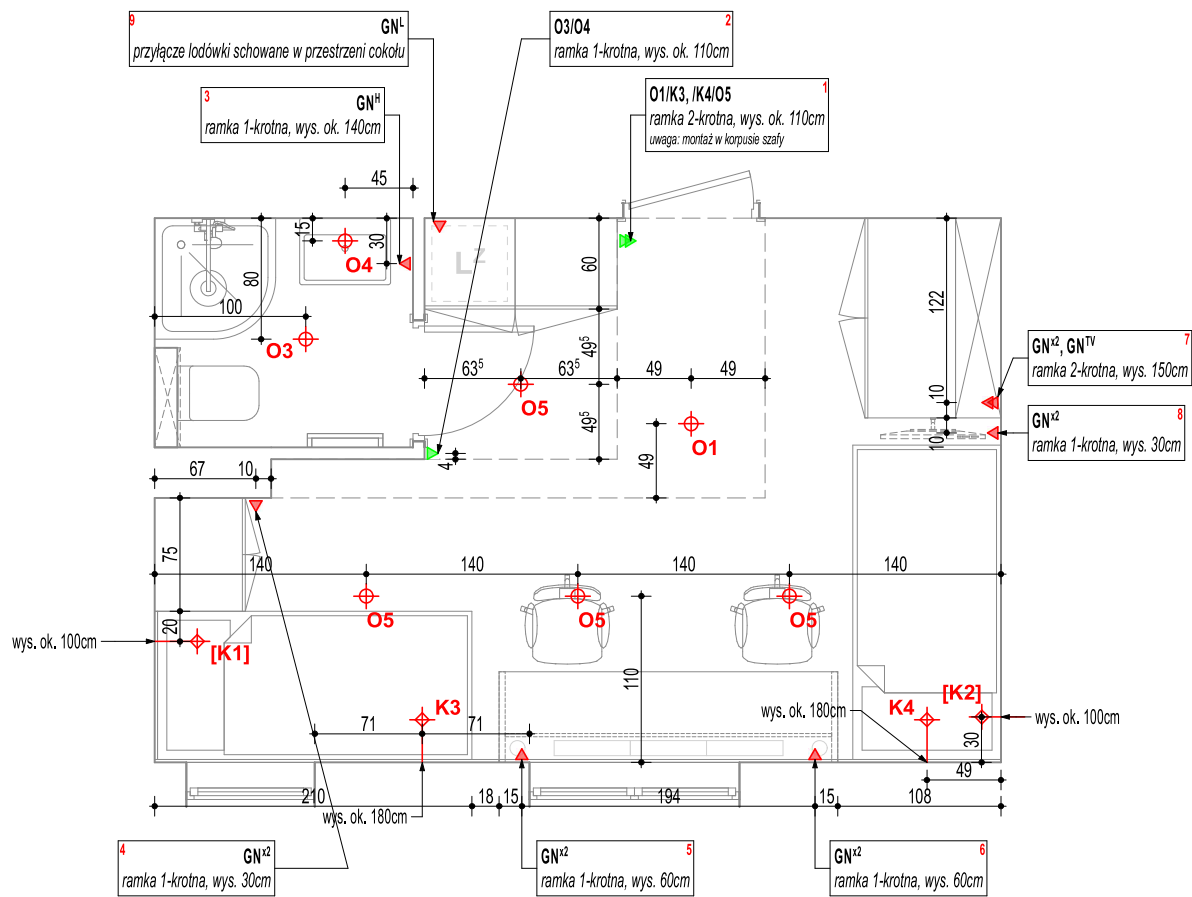

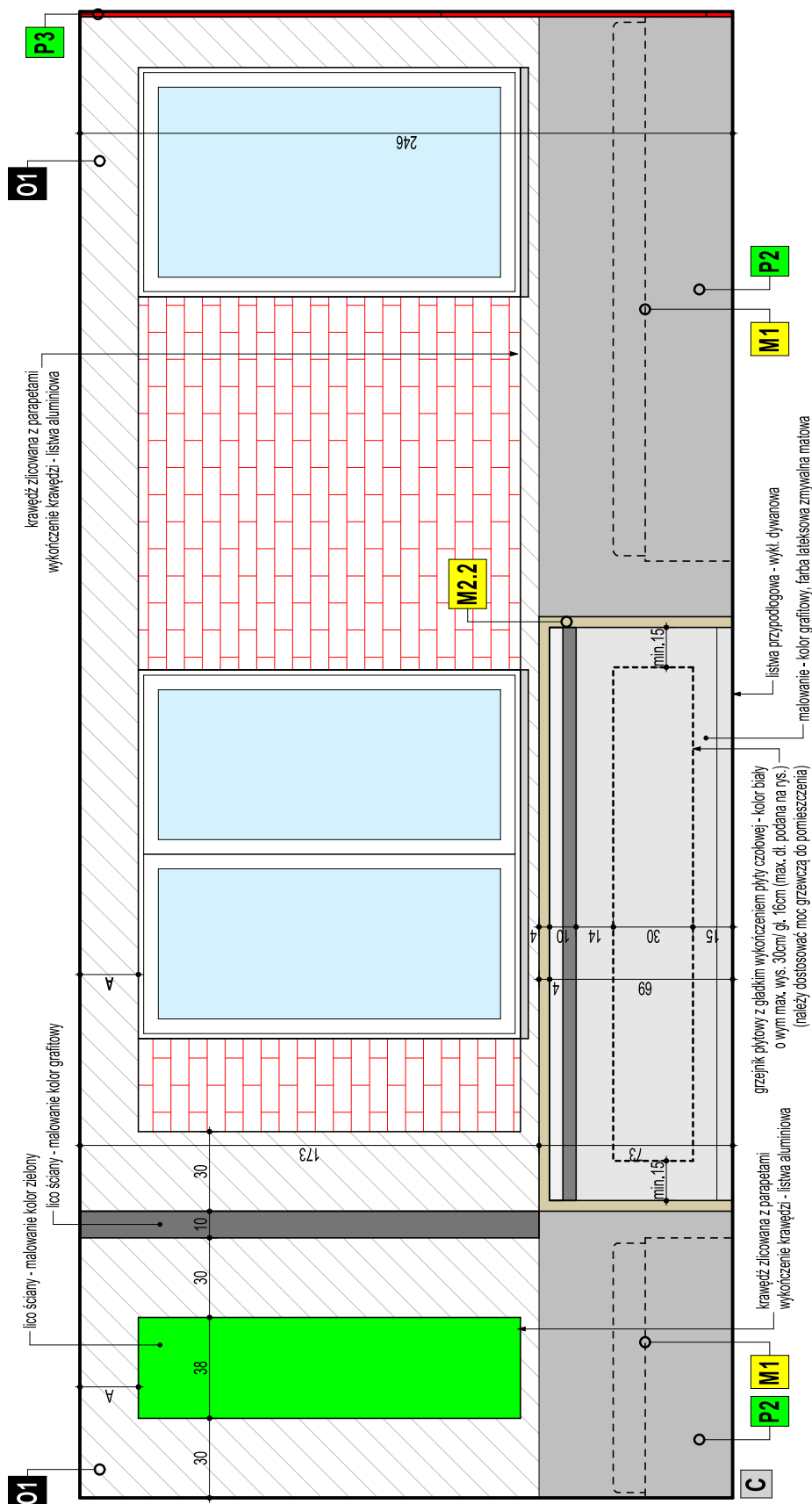

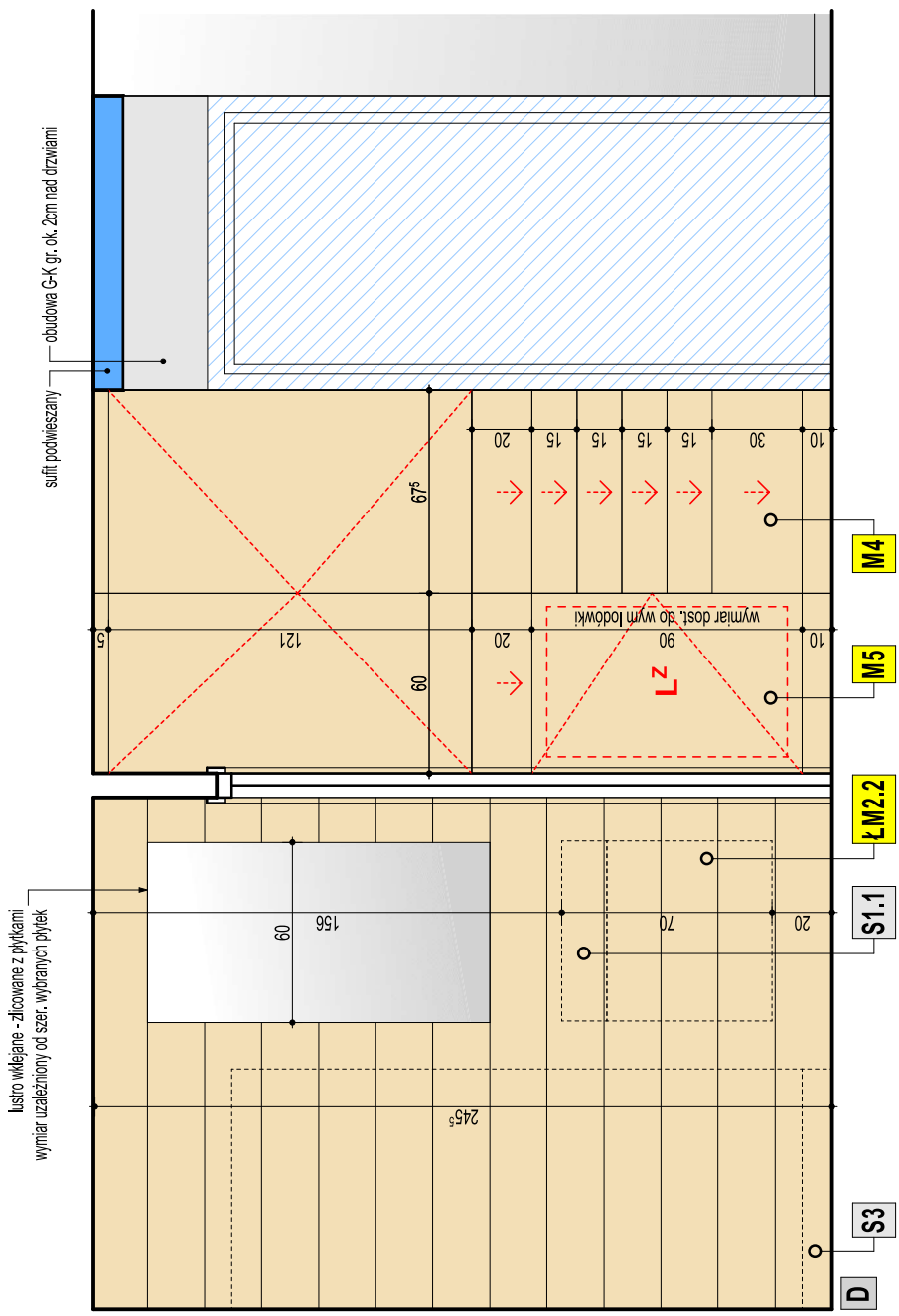

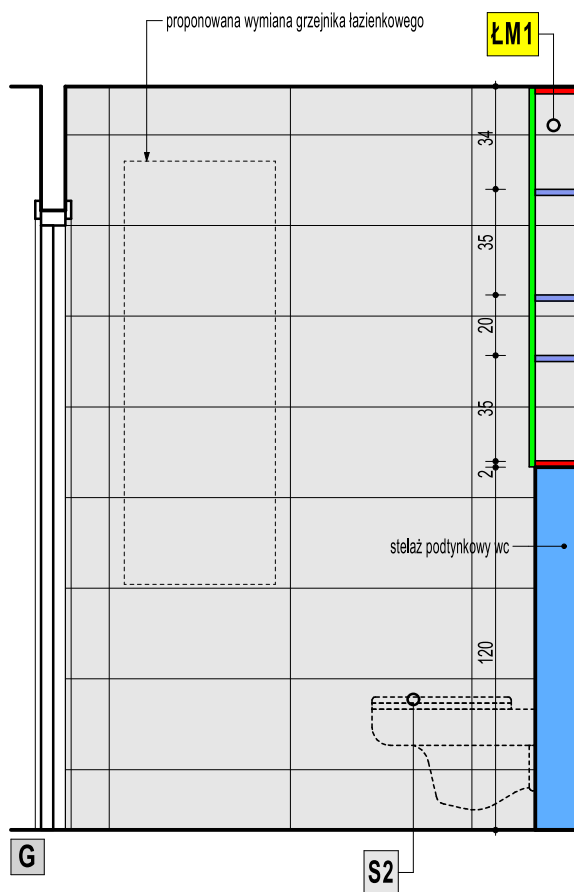
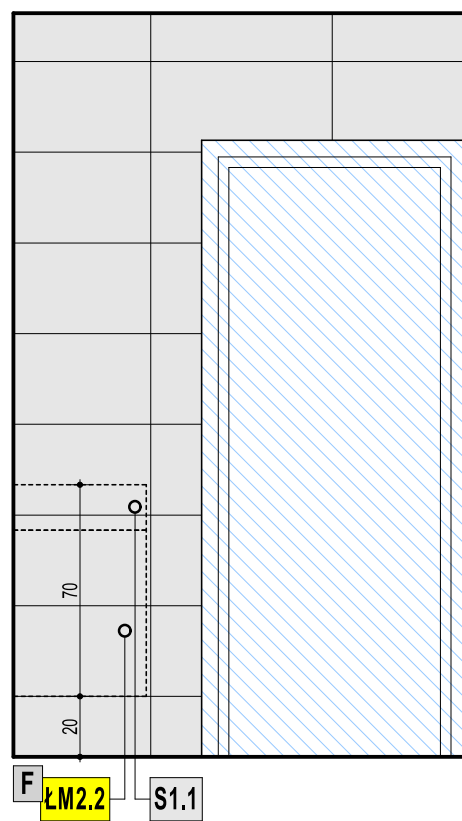
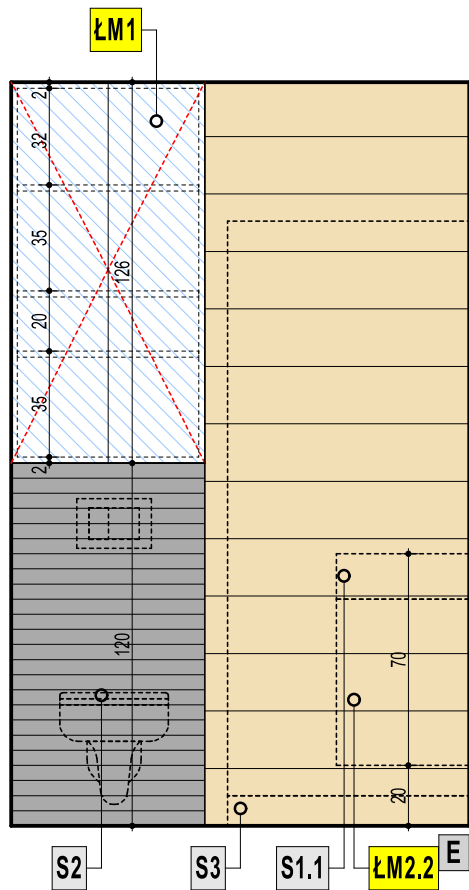

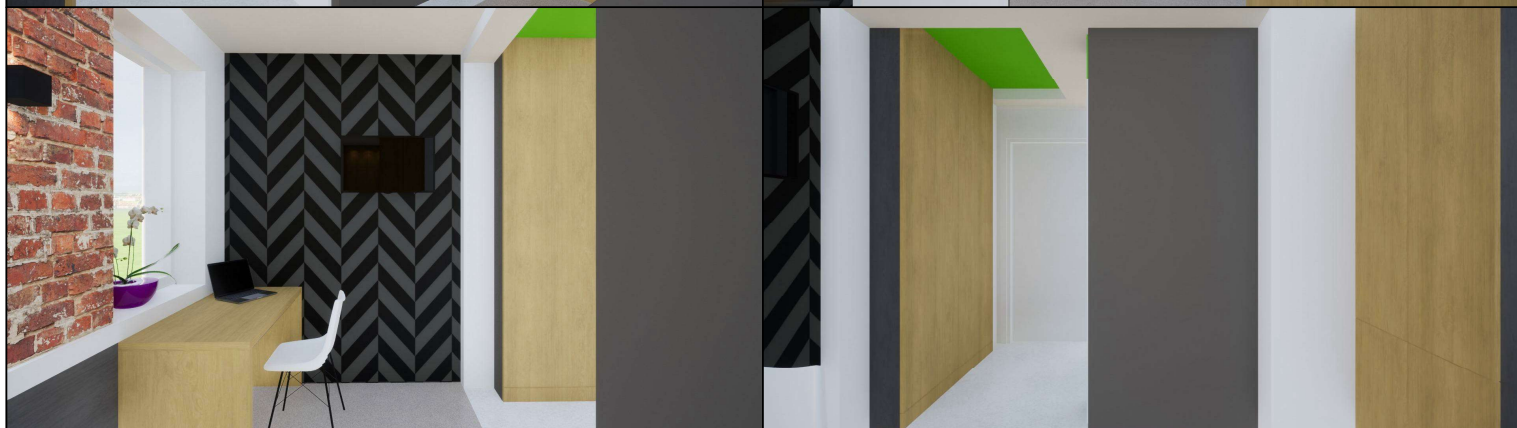
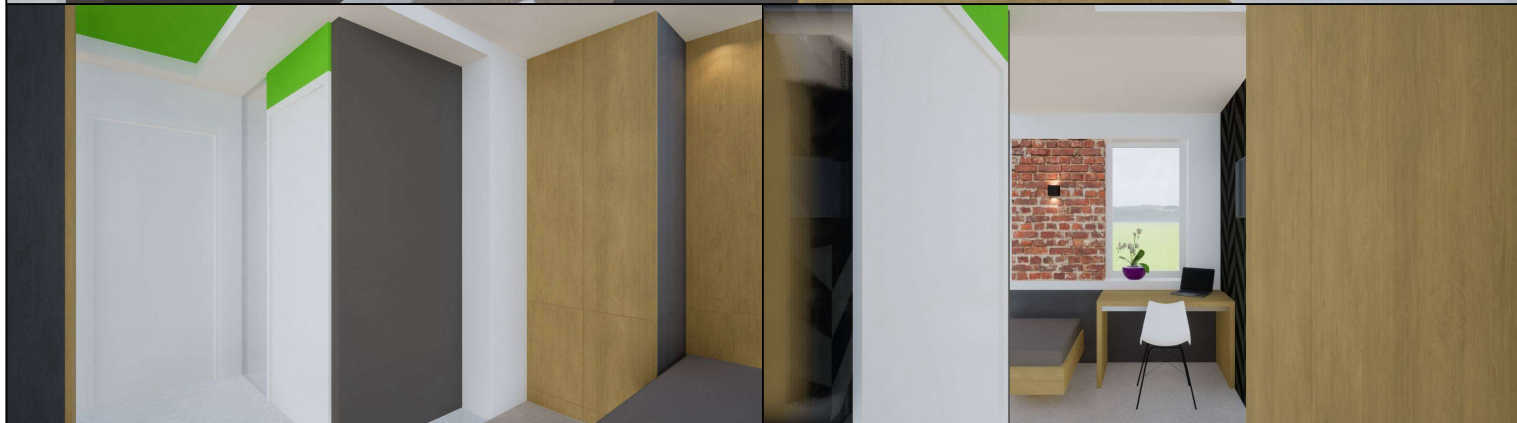
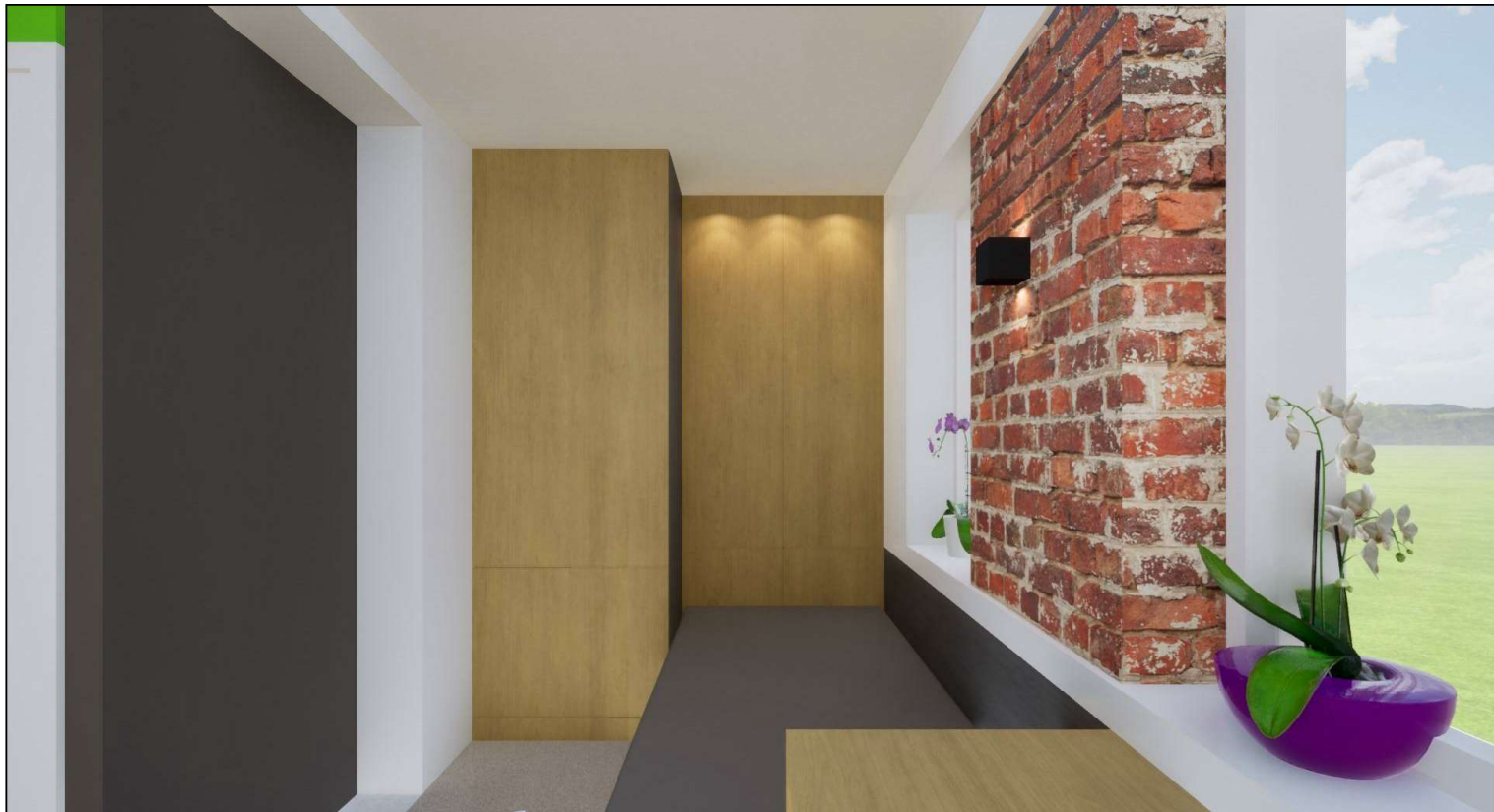

POKÓJ NR 319

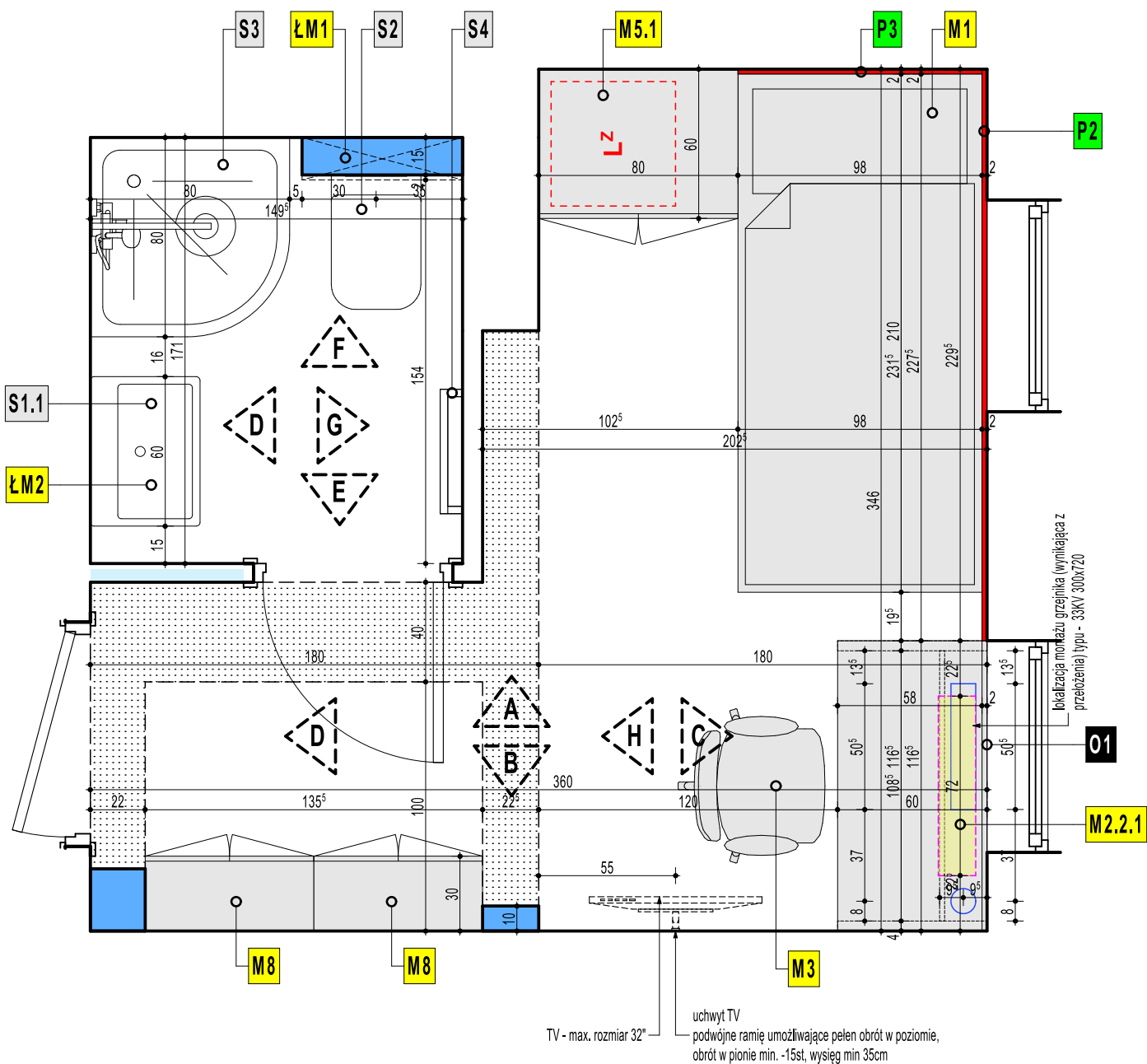

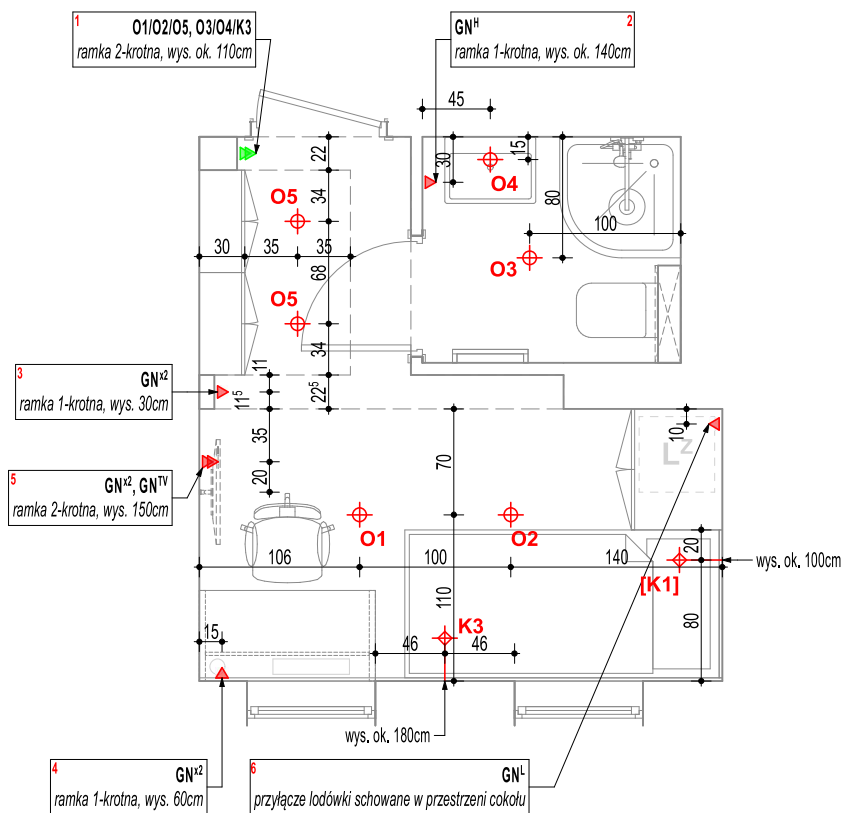

rozkład płytek ściennych nieregulamy (jak podłoga z desek drewnianych)
rozkład pionowy - pełna płytka od podłogi w górę - docinka przy suficie
uwaga: jeśli docinka będzie mniejsza niż 1/3 płytki, to na górze i na dole
dać takiej samej wysokości płytkę

rozkład płytek ściennych zgodny z wytycznymi rozkładu płytek podłogowych
(pionowy rozkład - płytka docięta do wys. 20cm od podłogi w górę - docinka
przy suficie)

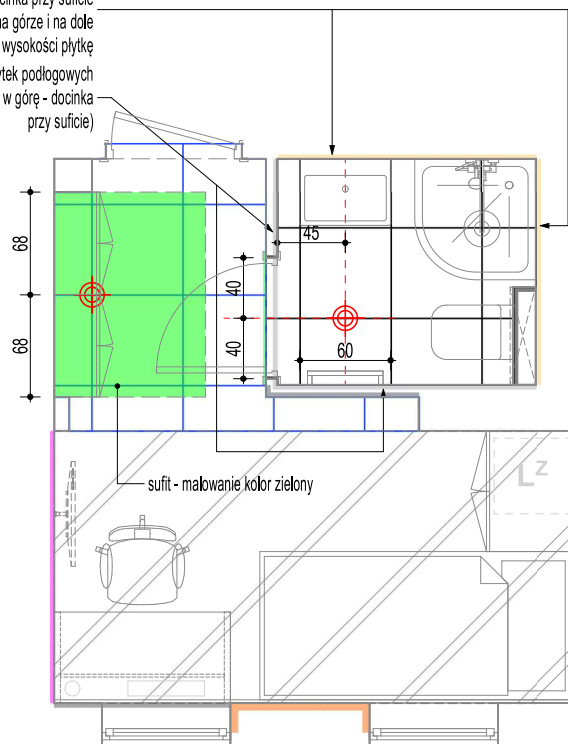

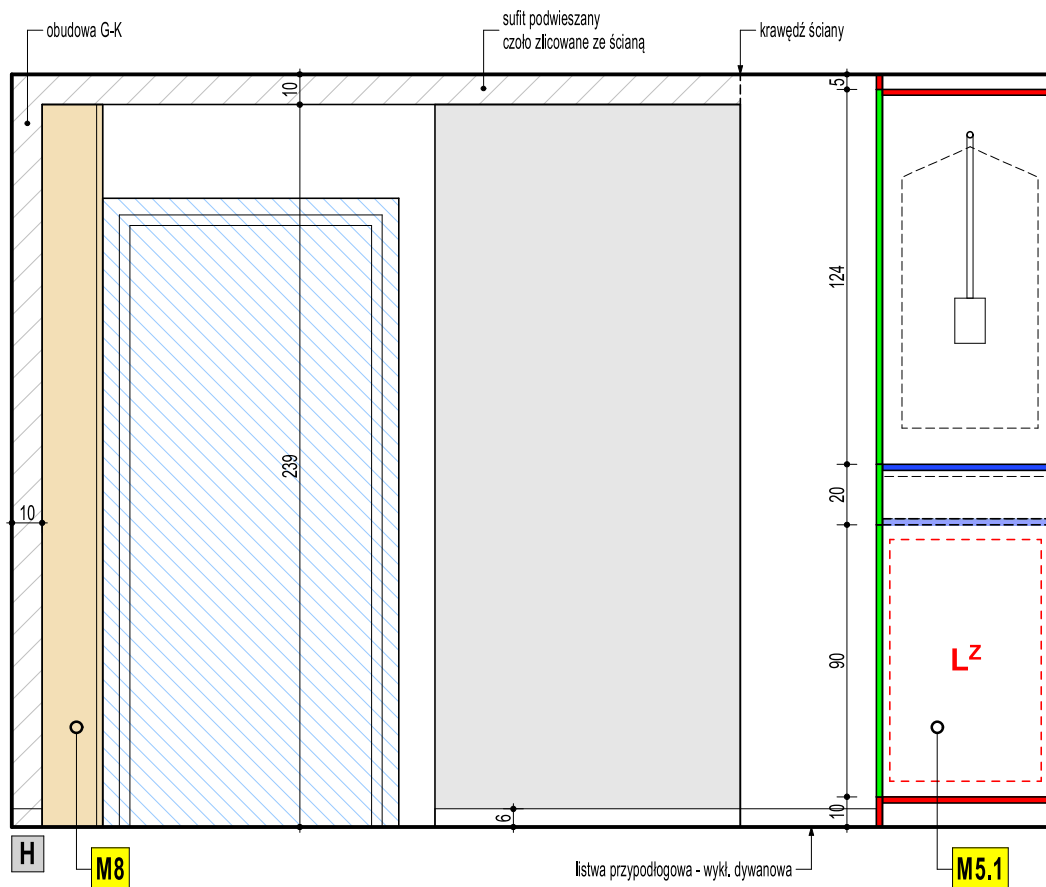
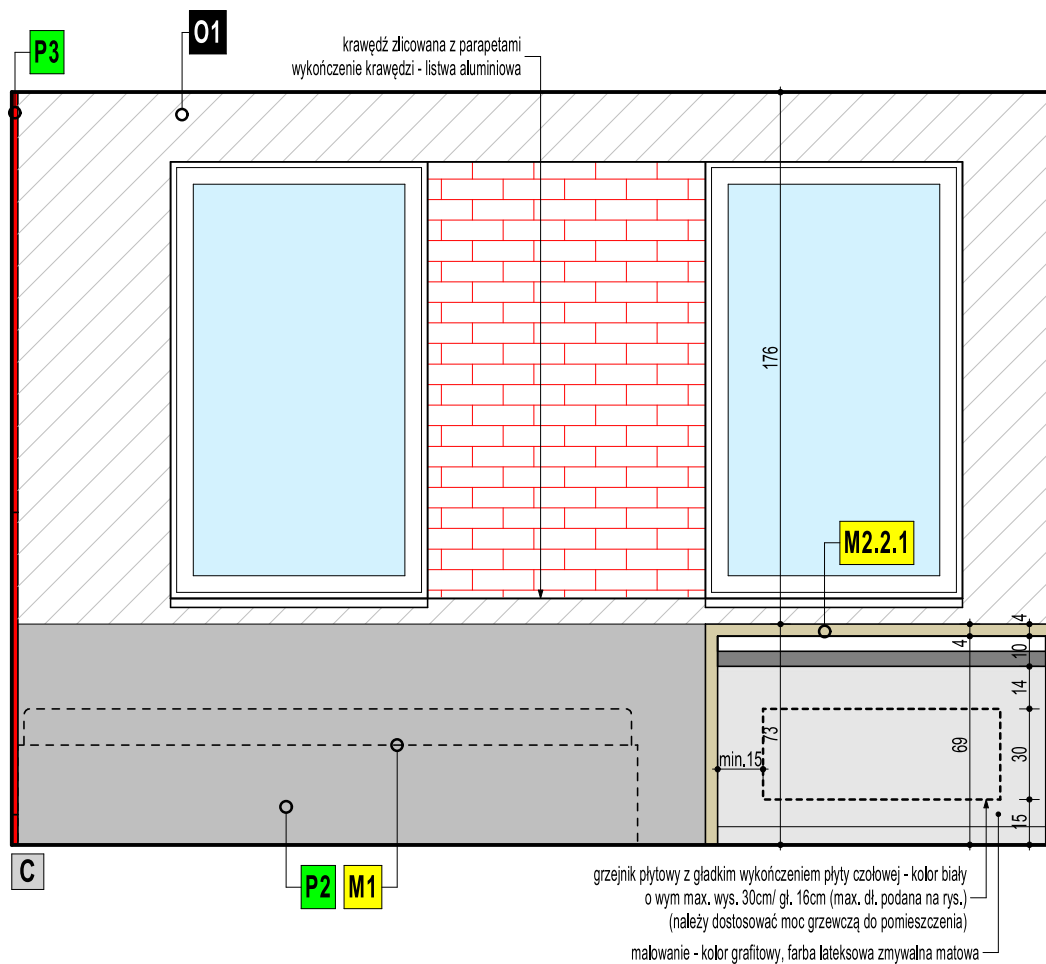

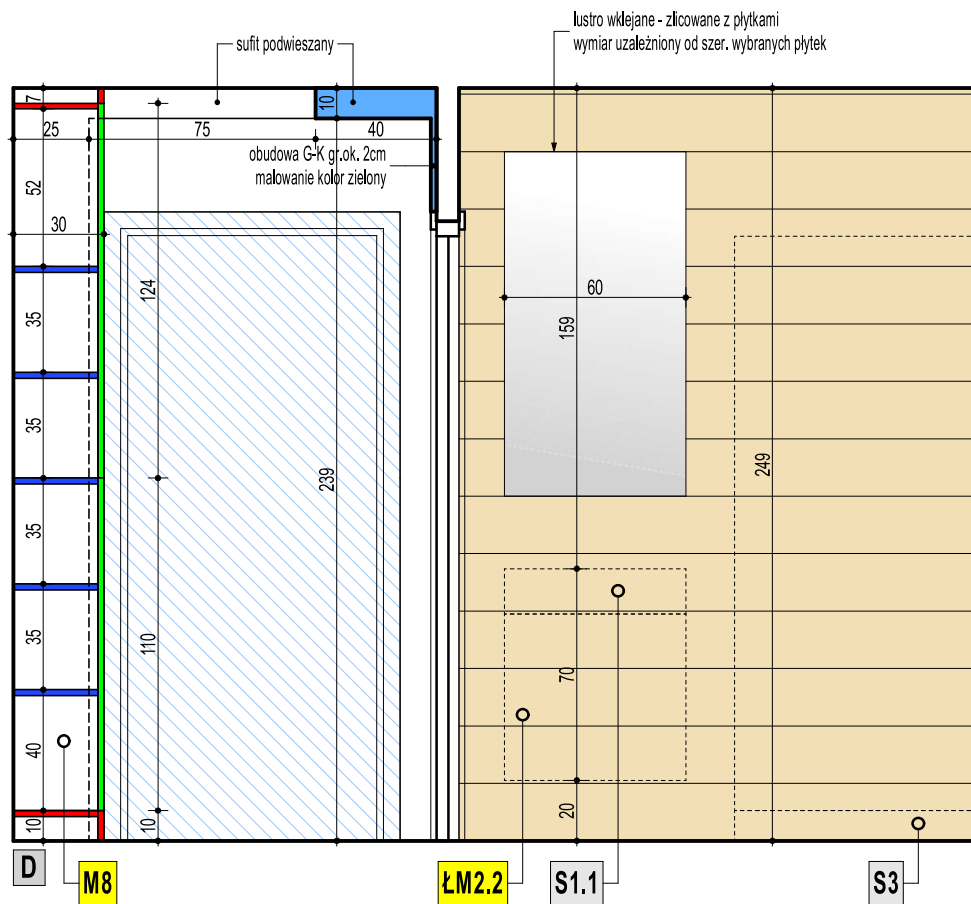

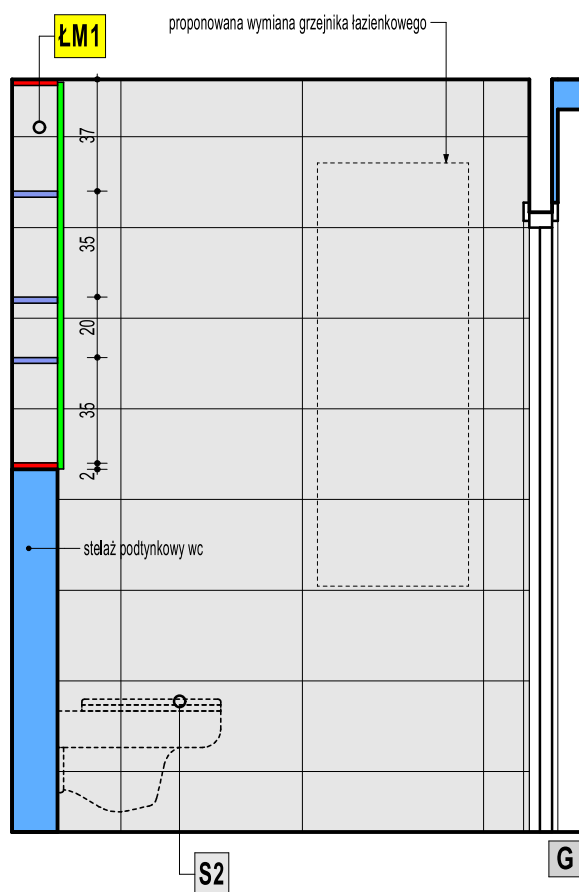
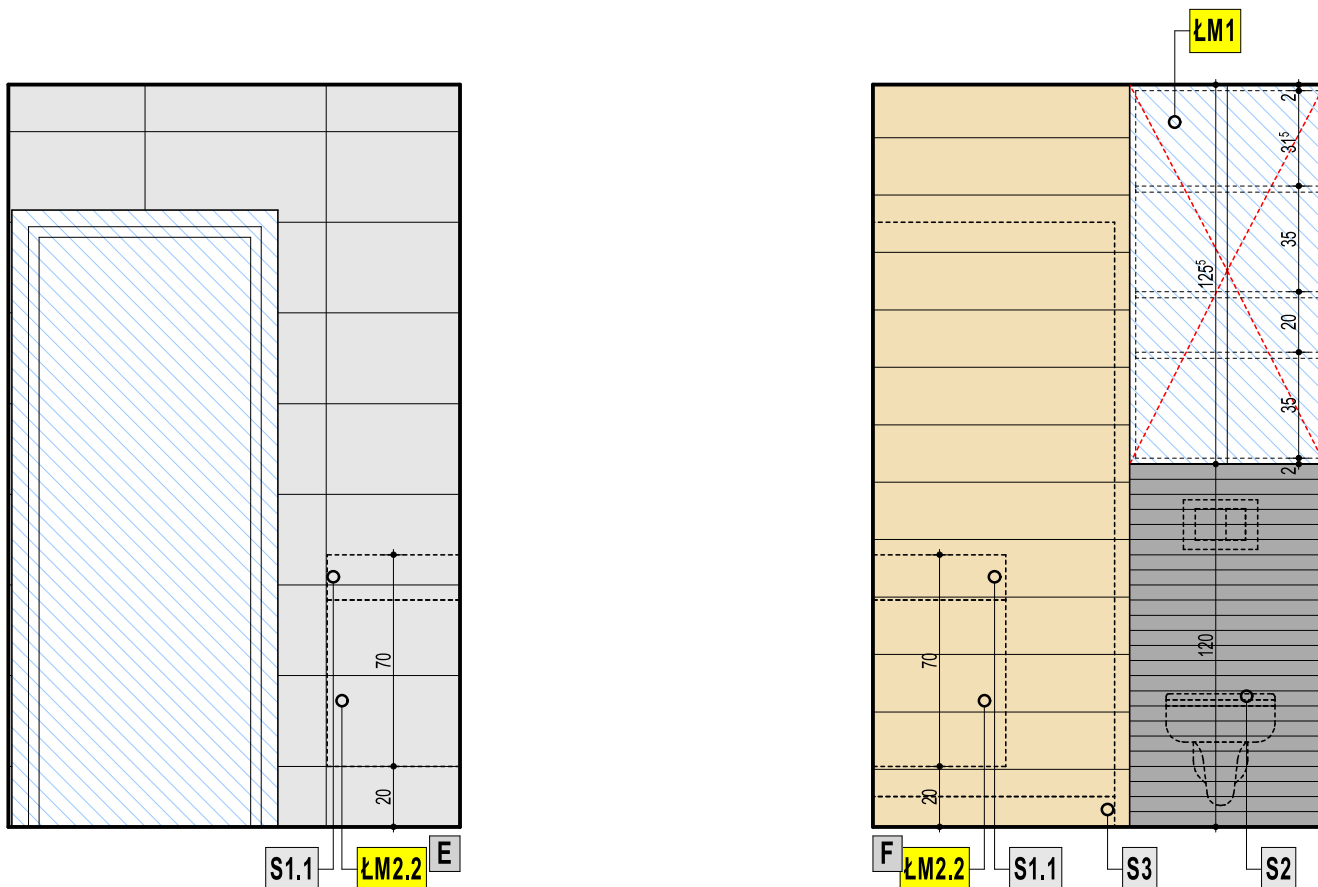

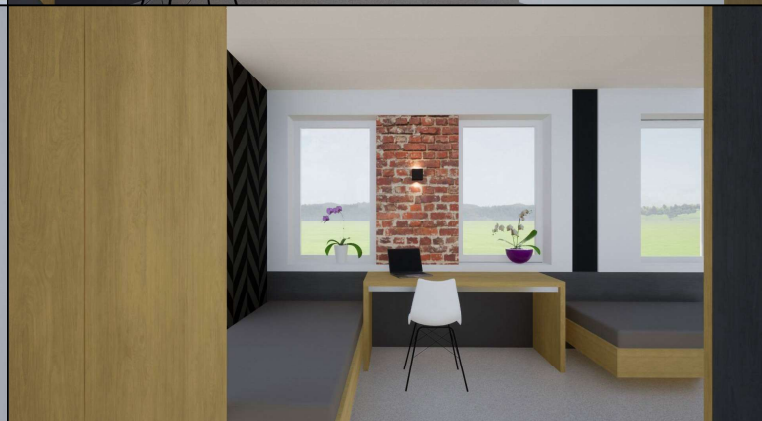
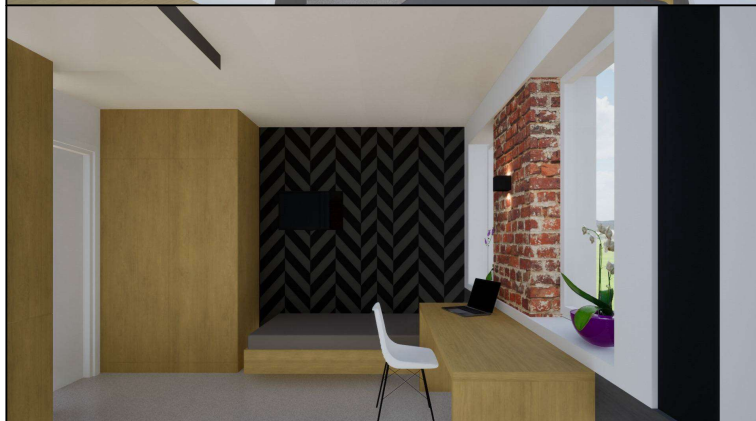
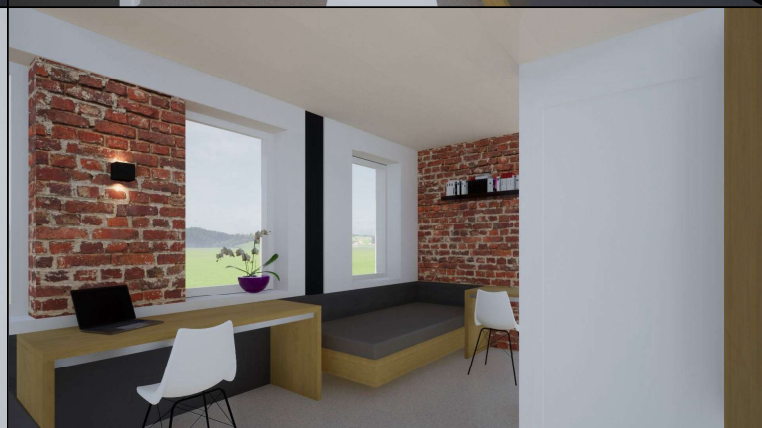
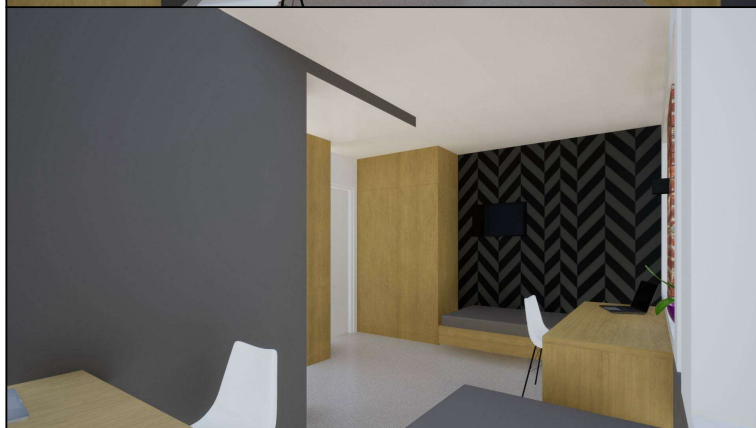
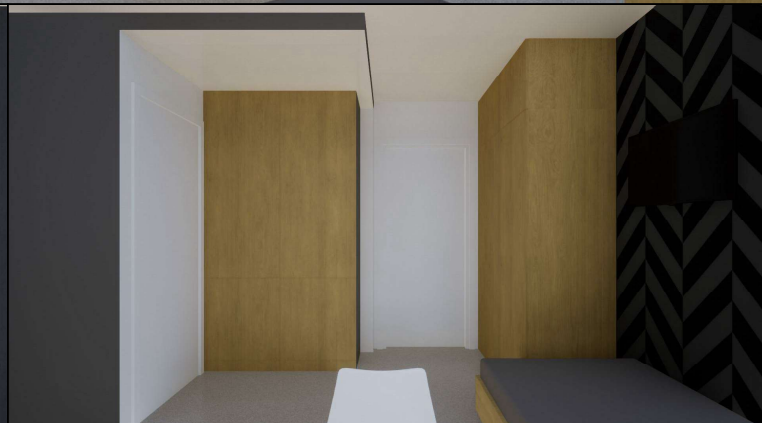

POKÓJ NR 323

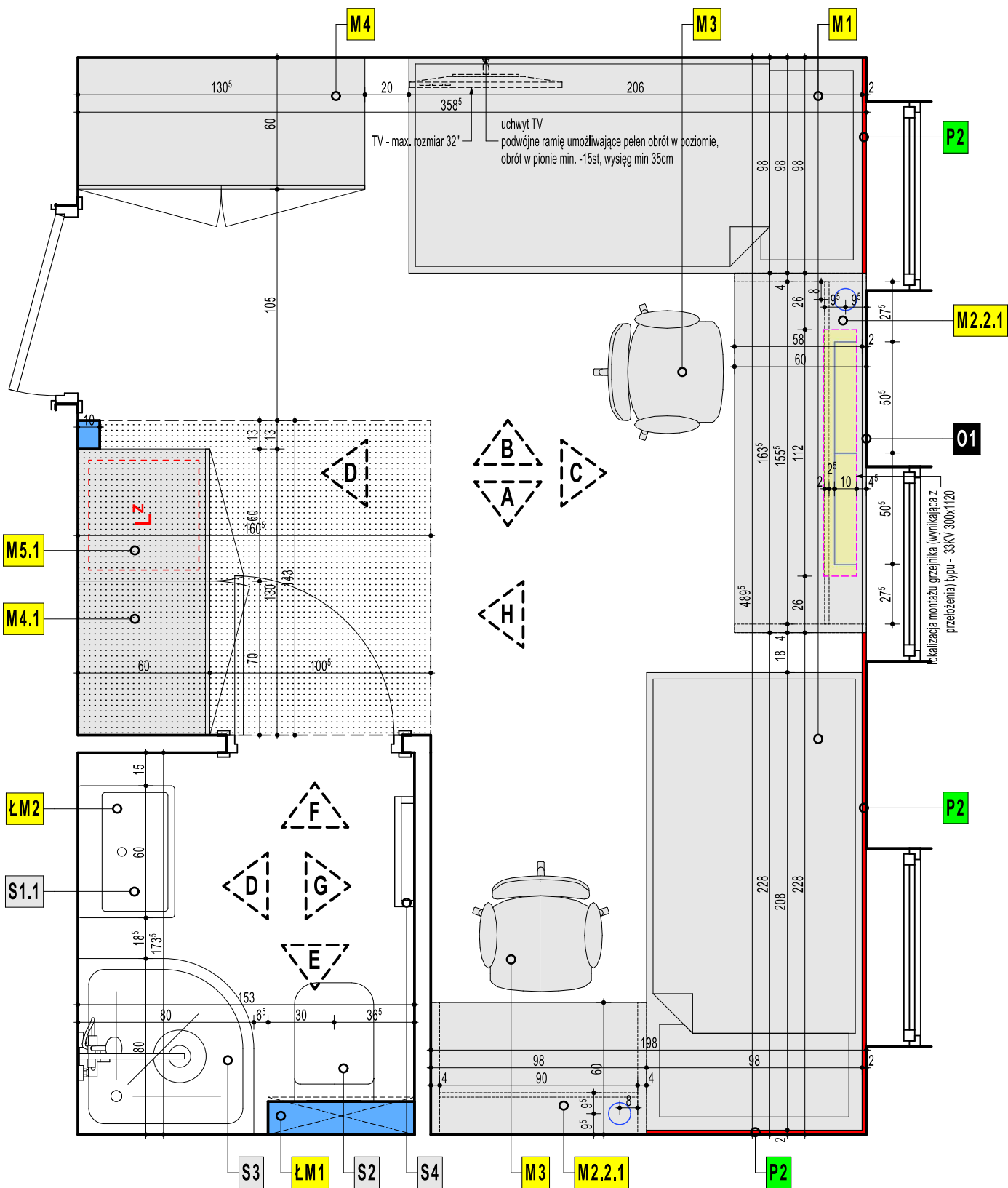

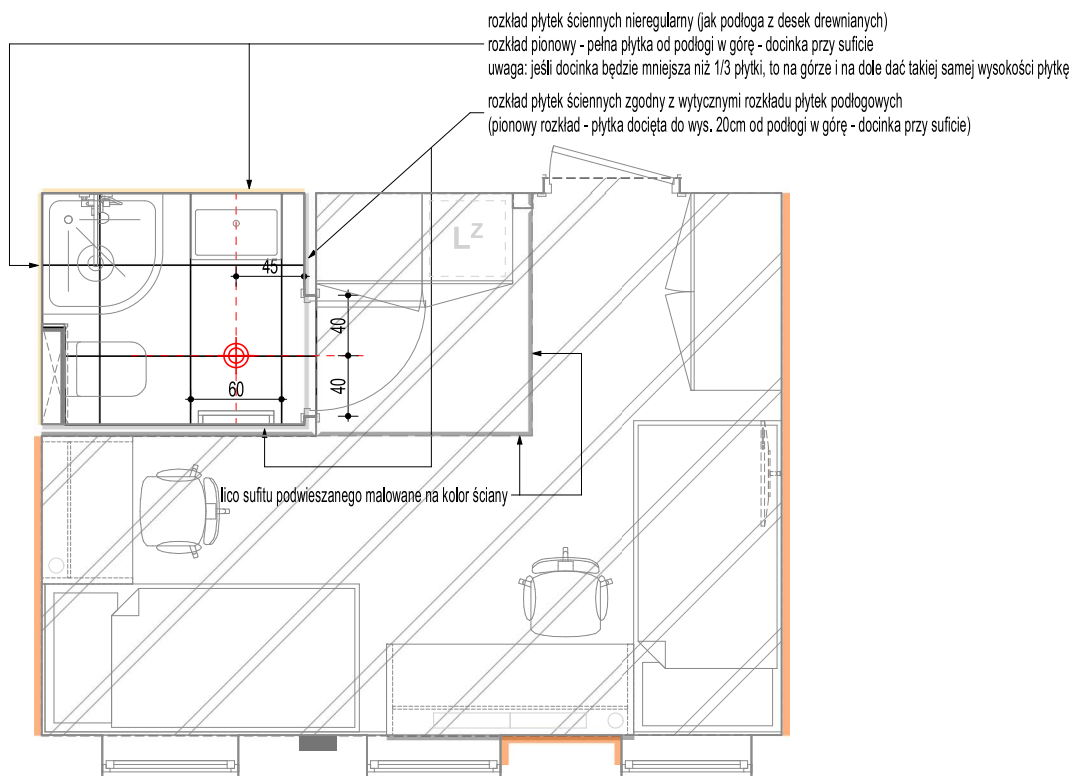
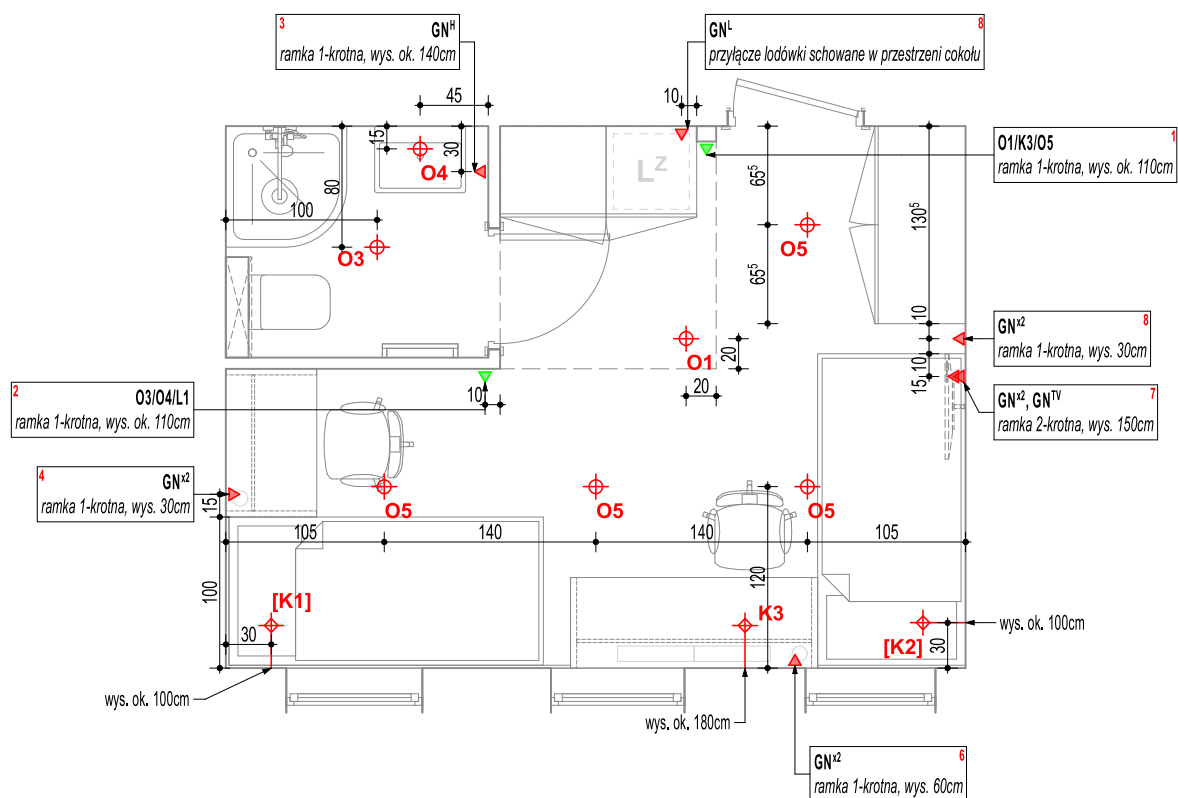

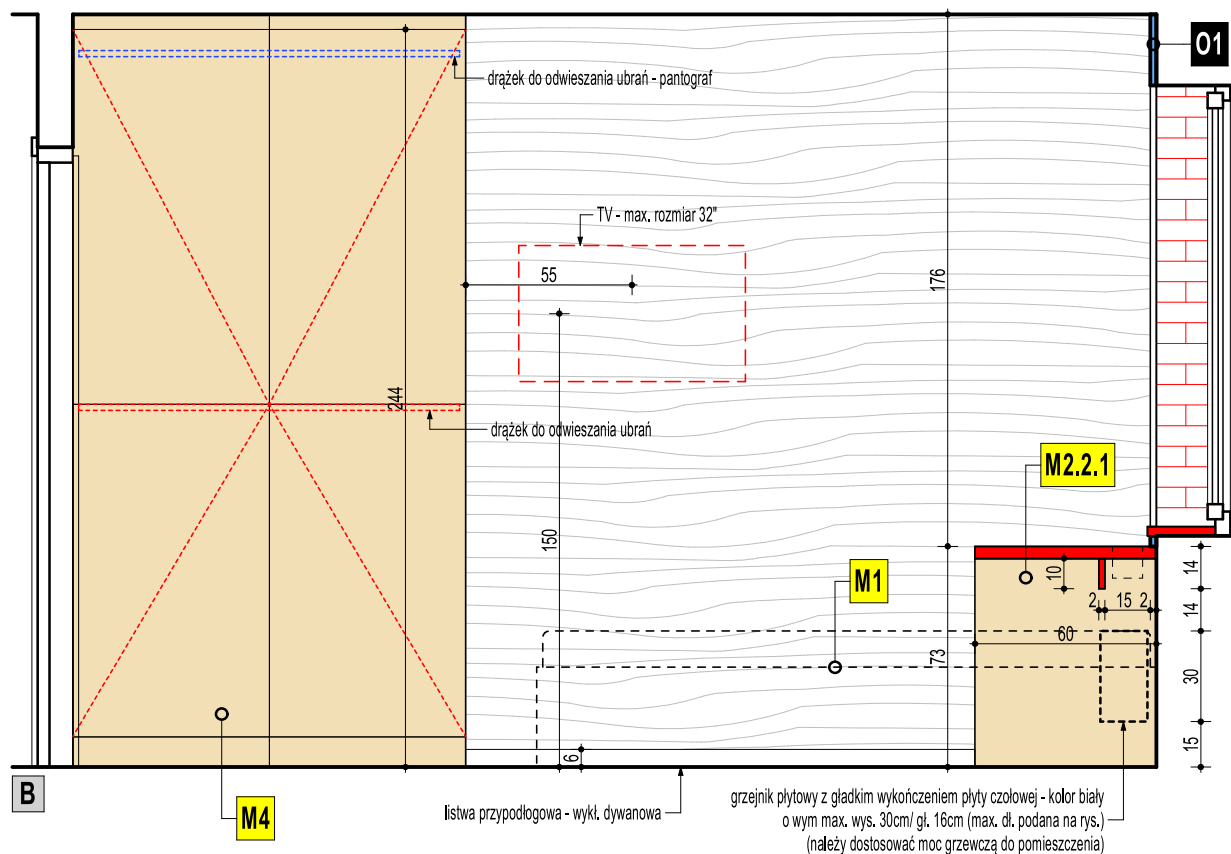
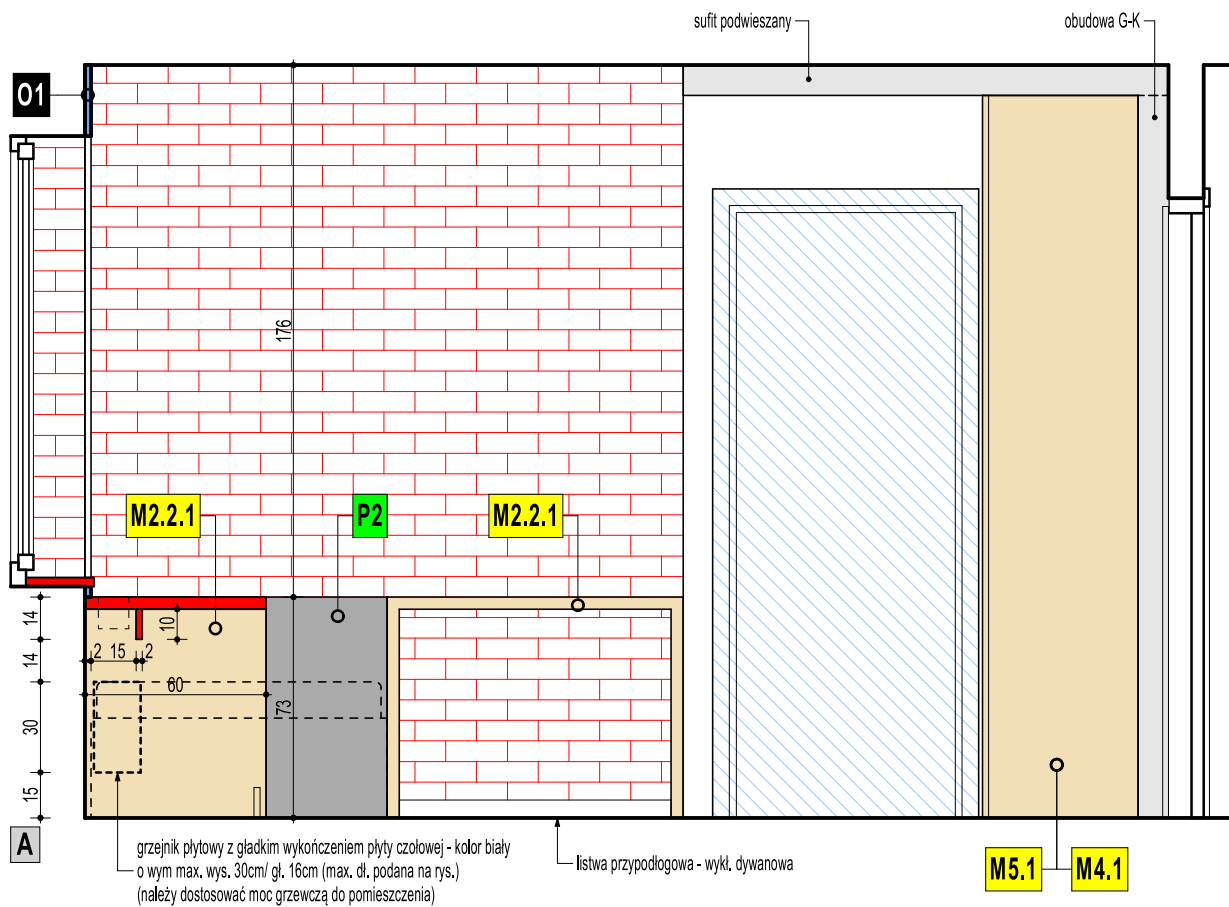

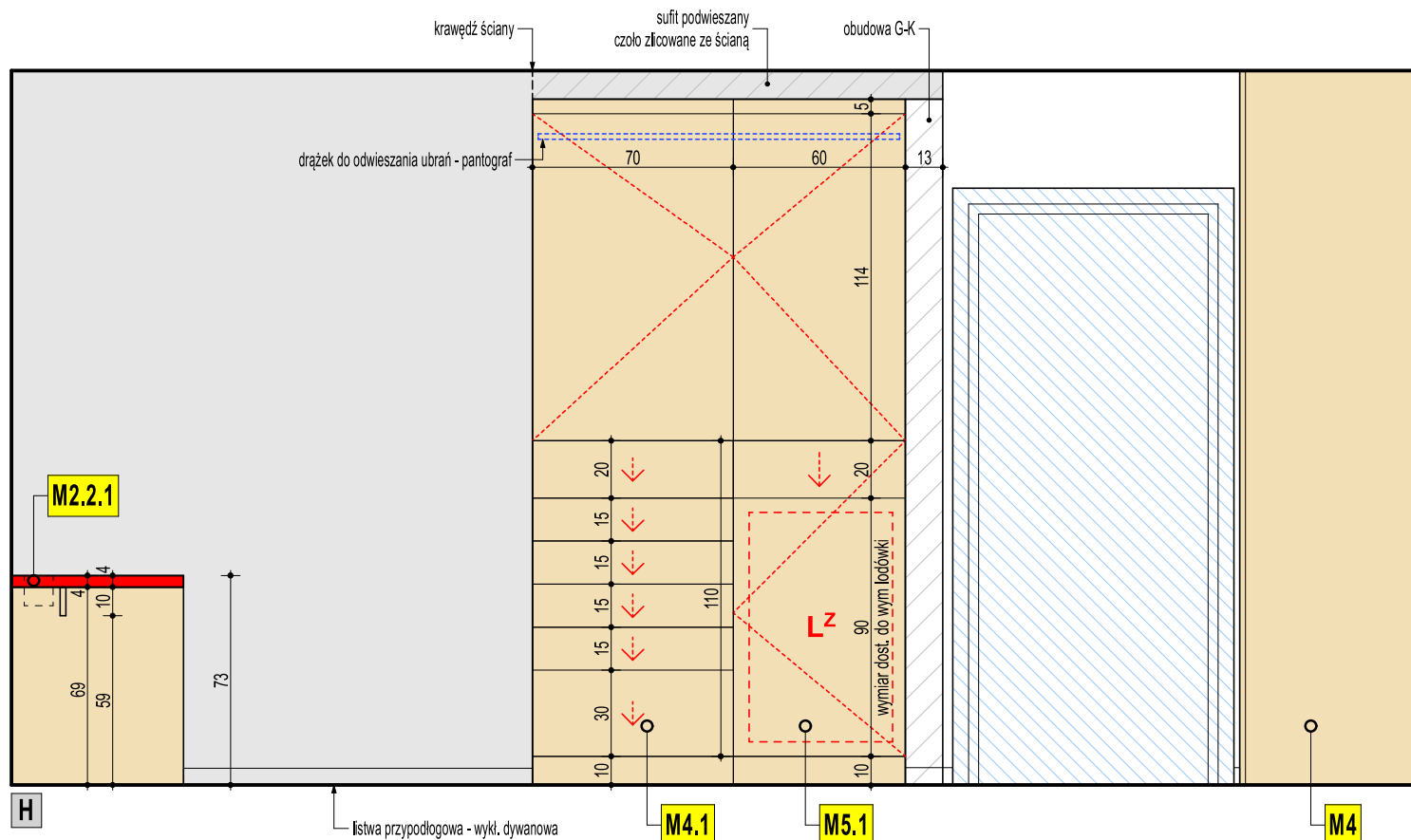
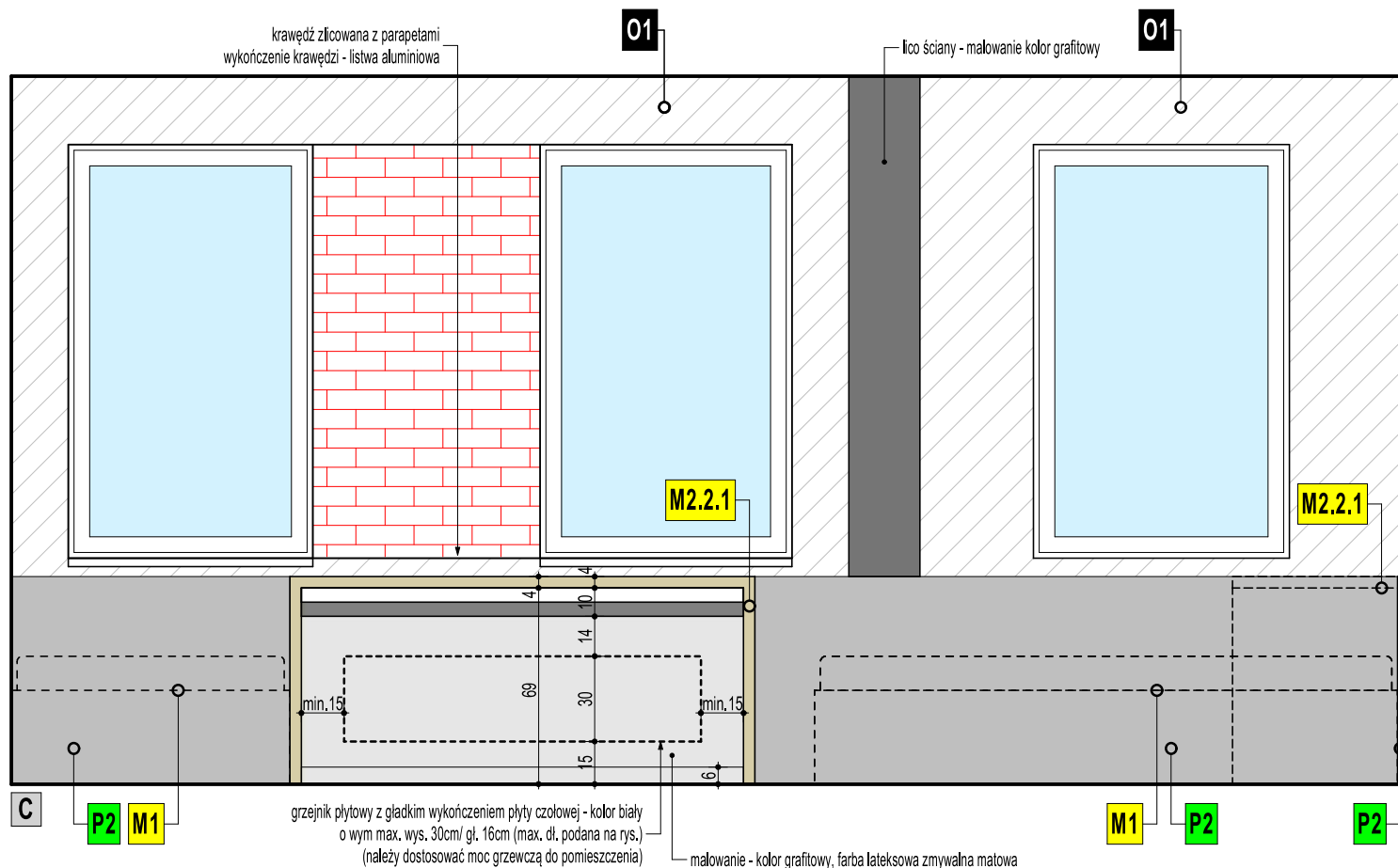

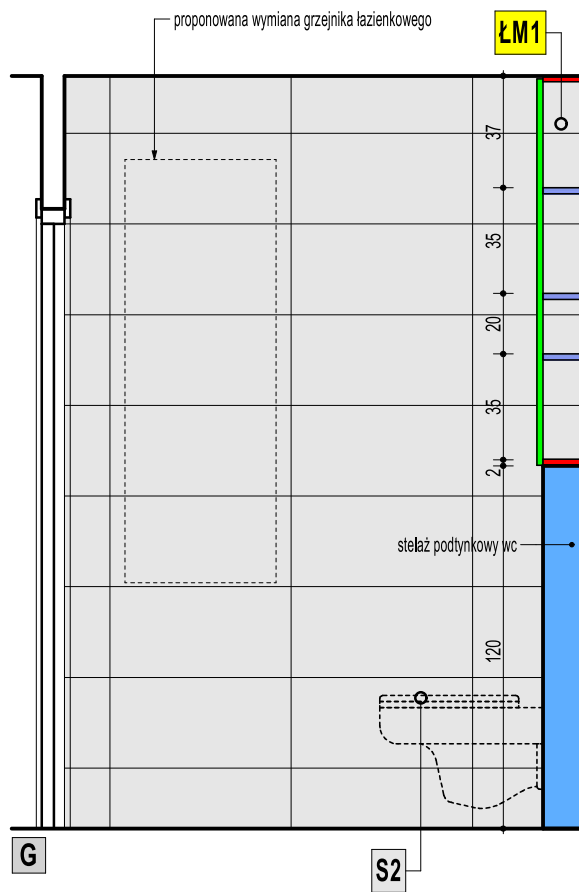
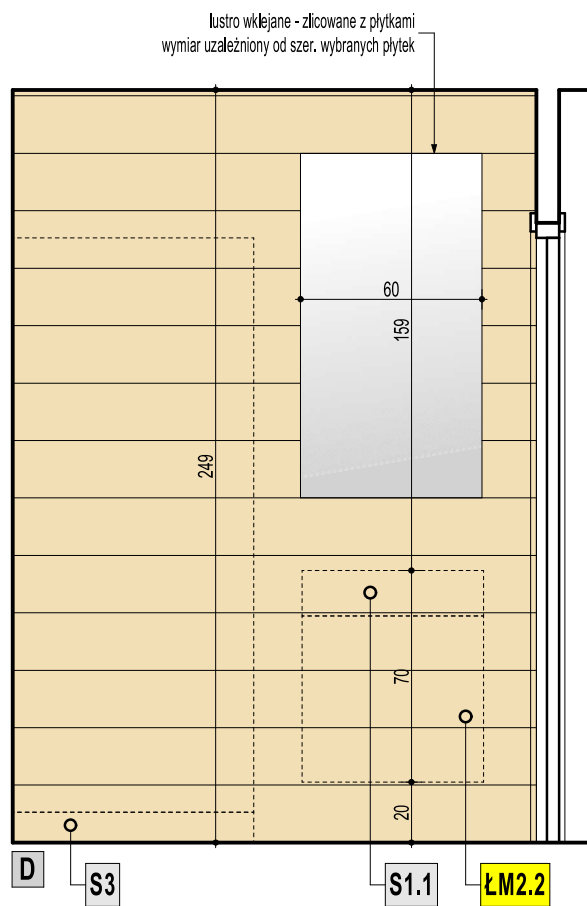
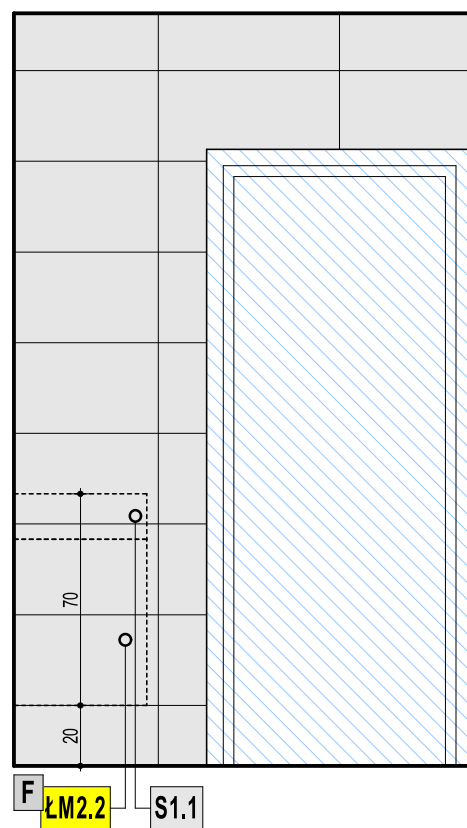
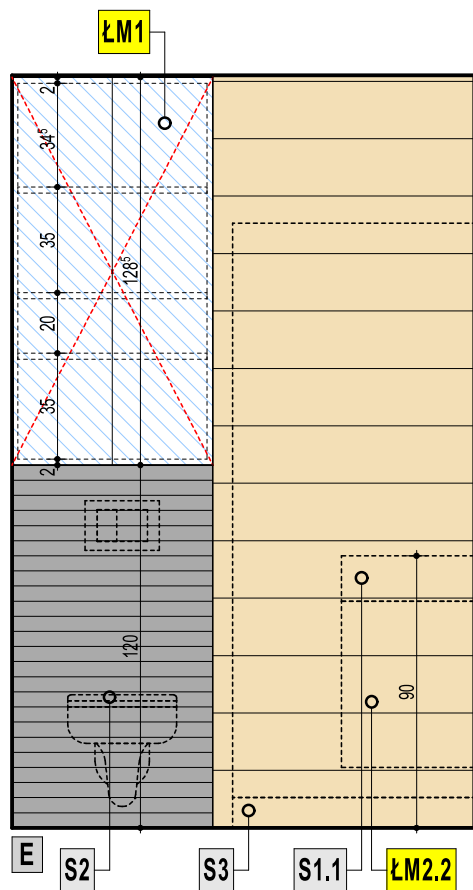

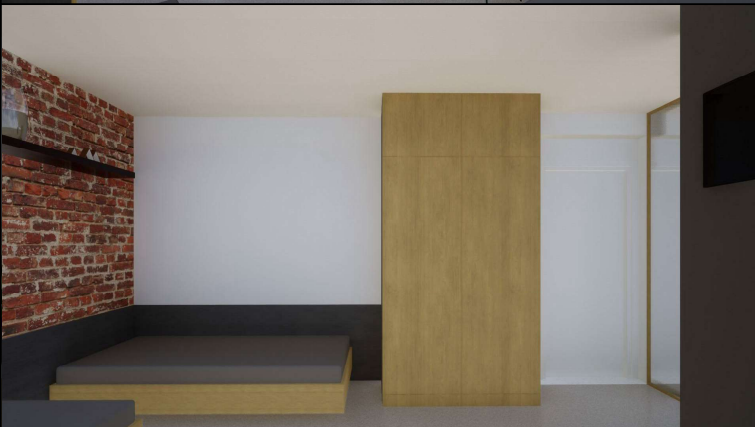
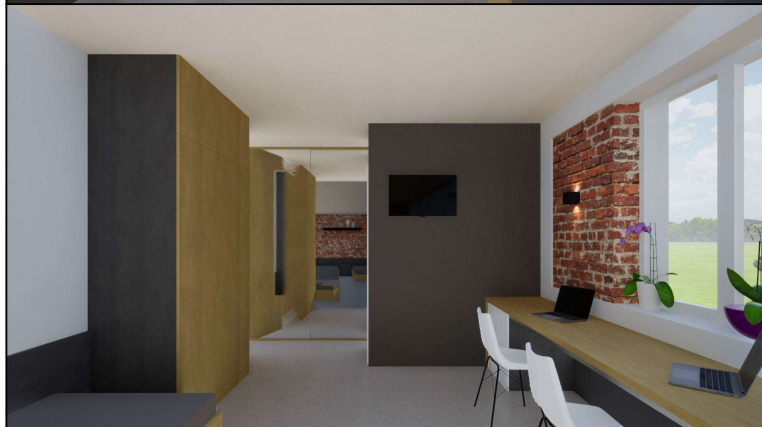
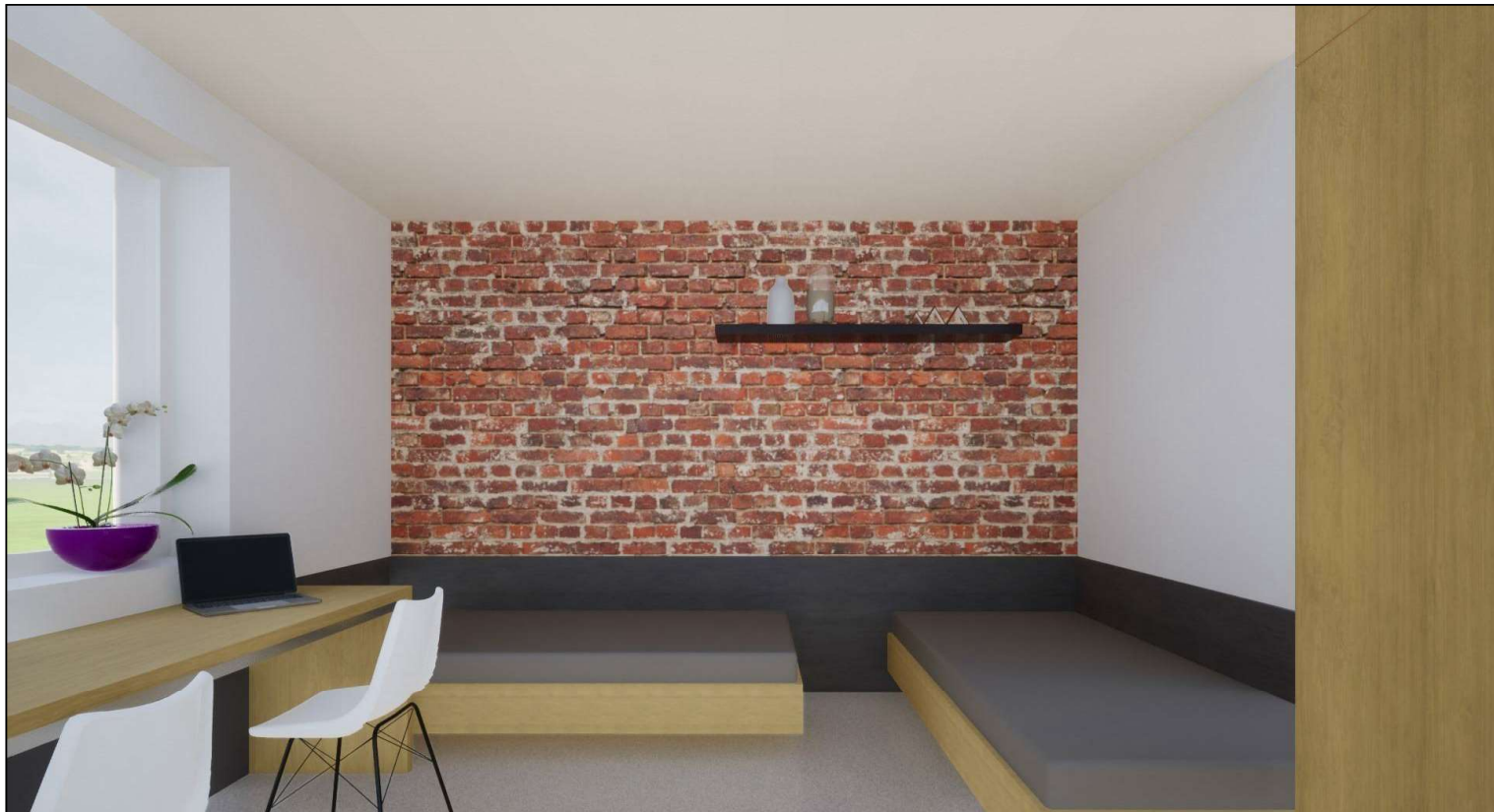

POKÓJ NR 327

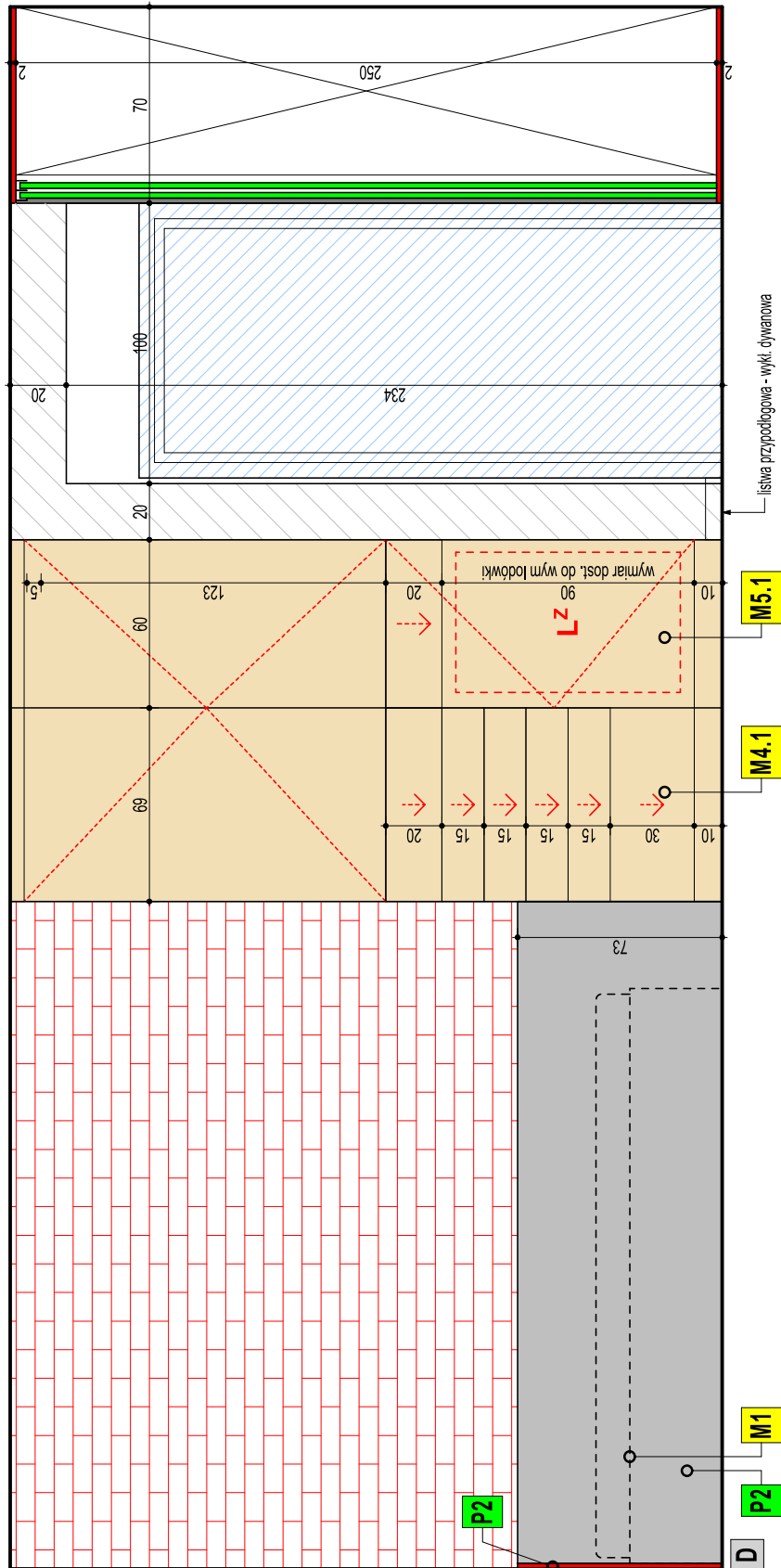

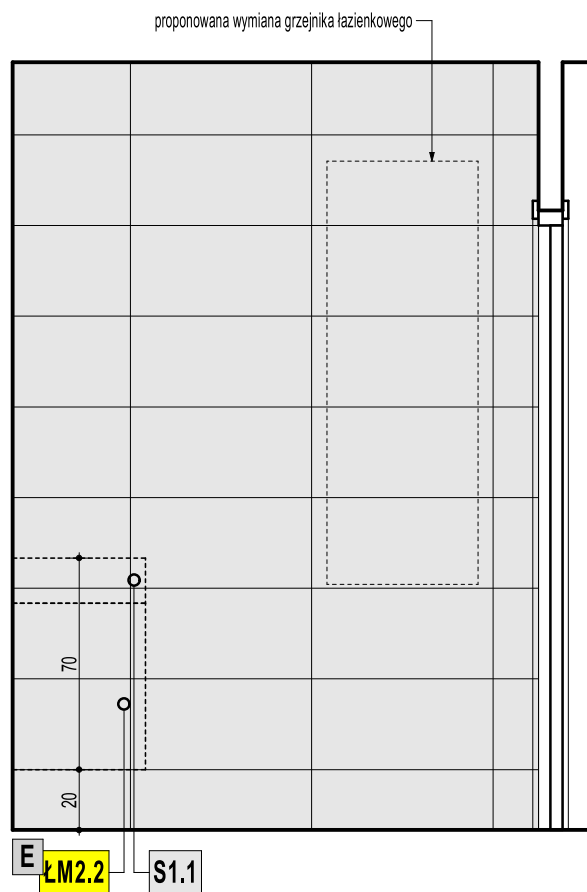
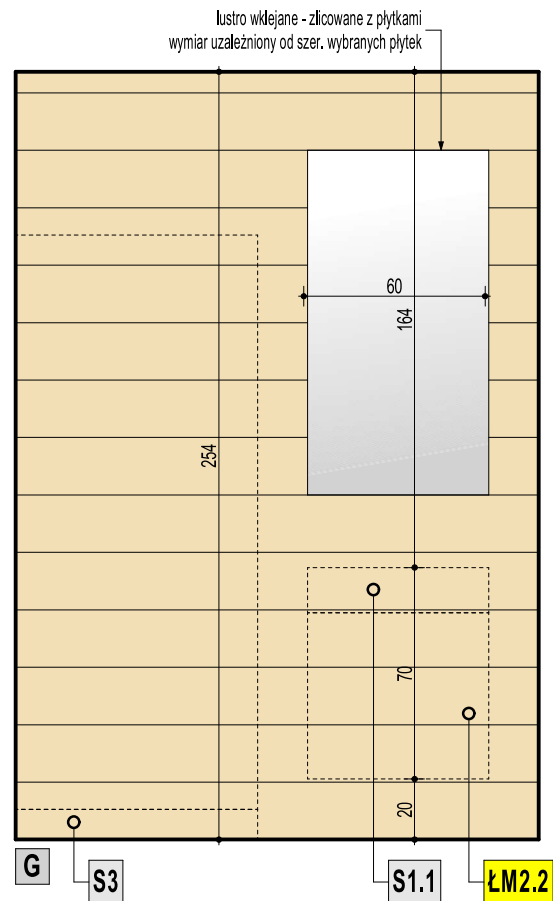
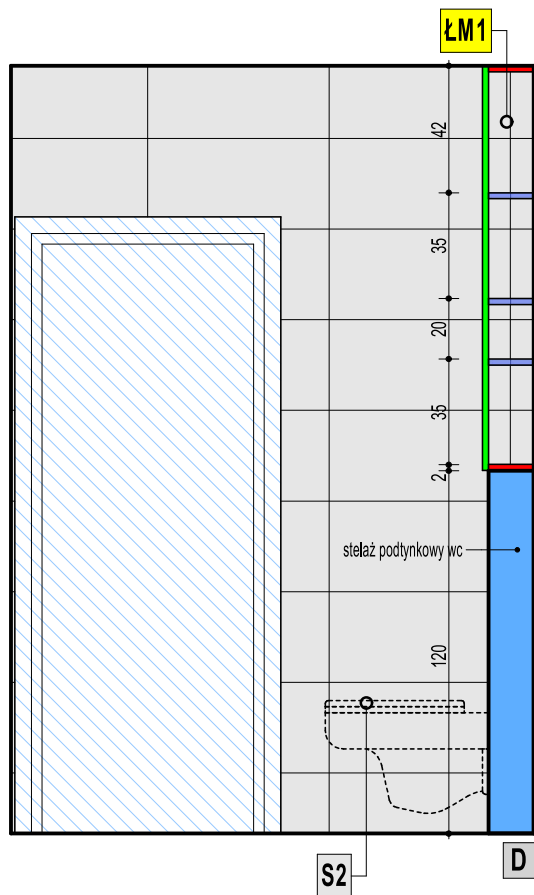

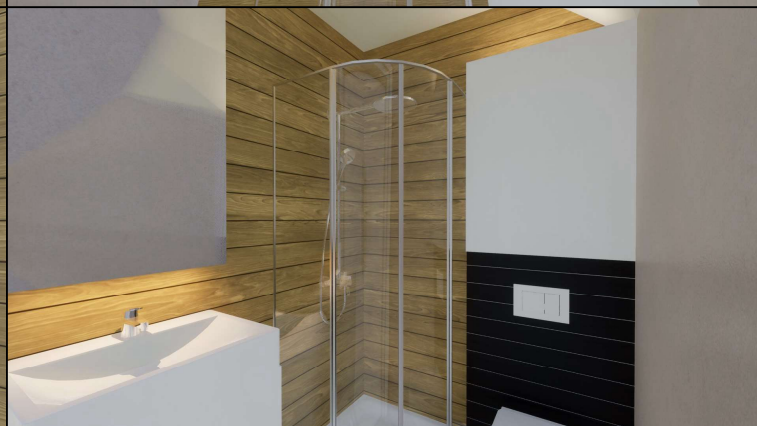
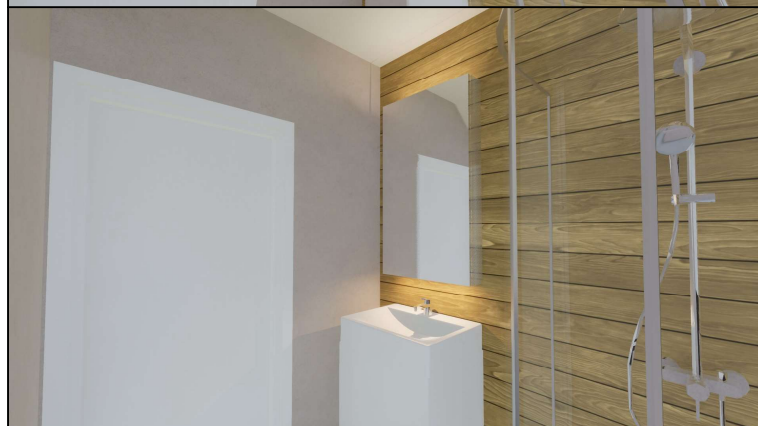
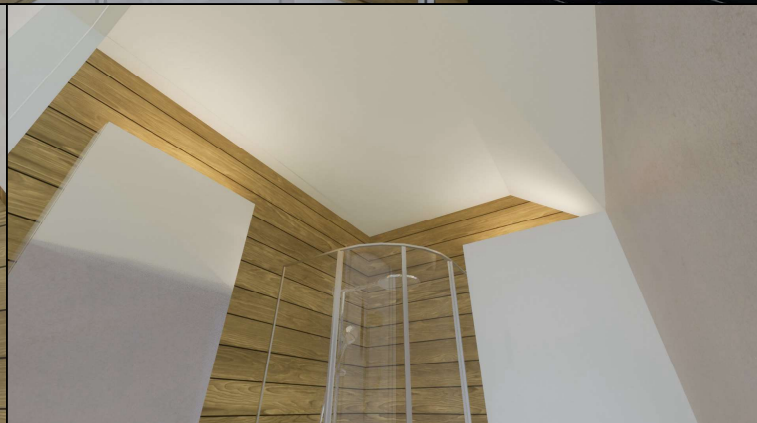
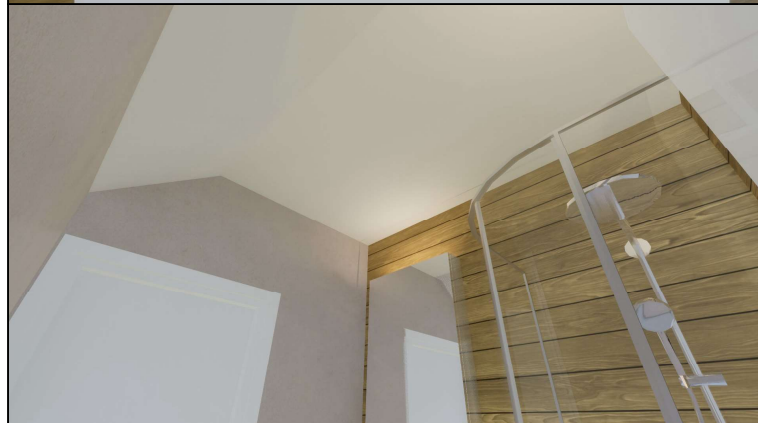

ŁAZIENKI - WIZUALIZACJE _ POKOJE OD STRONY PÓŁNOCNEJ

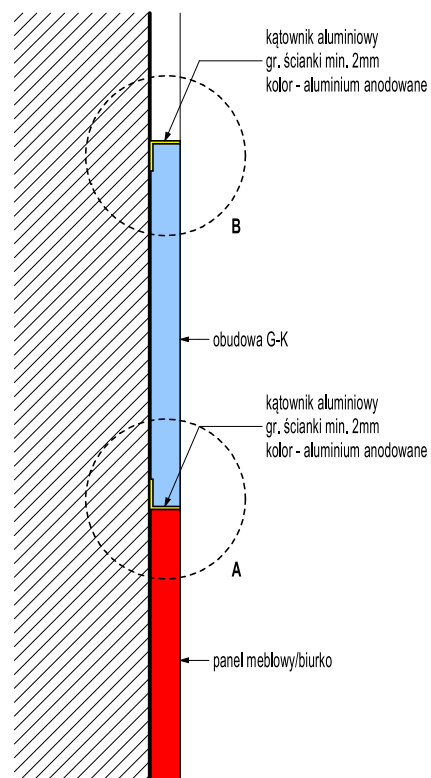
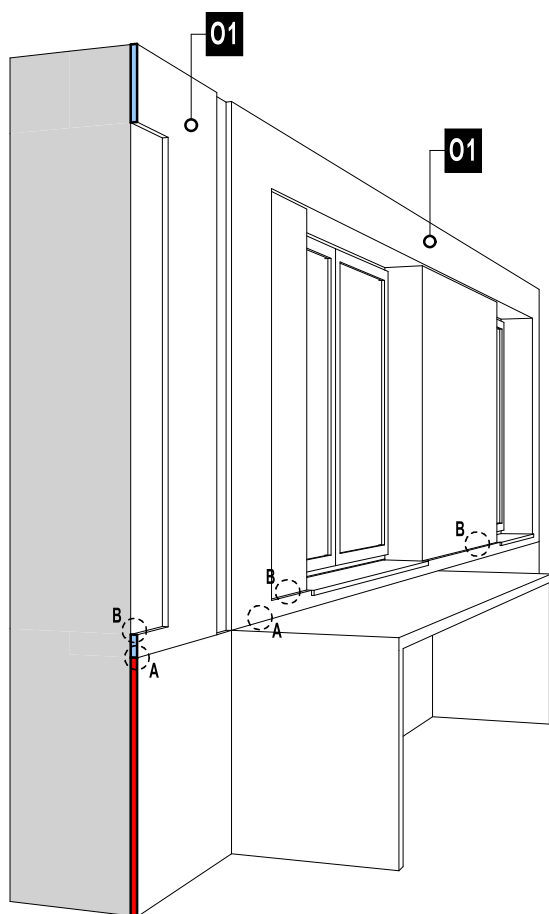
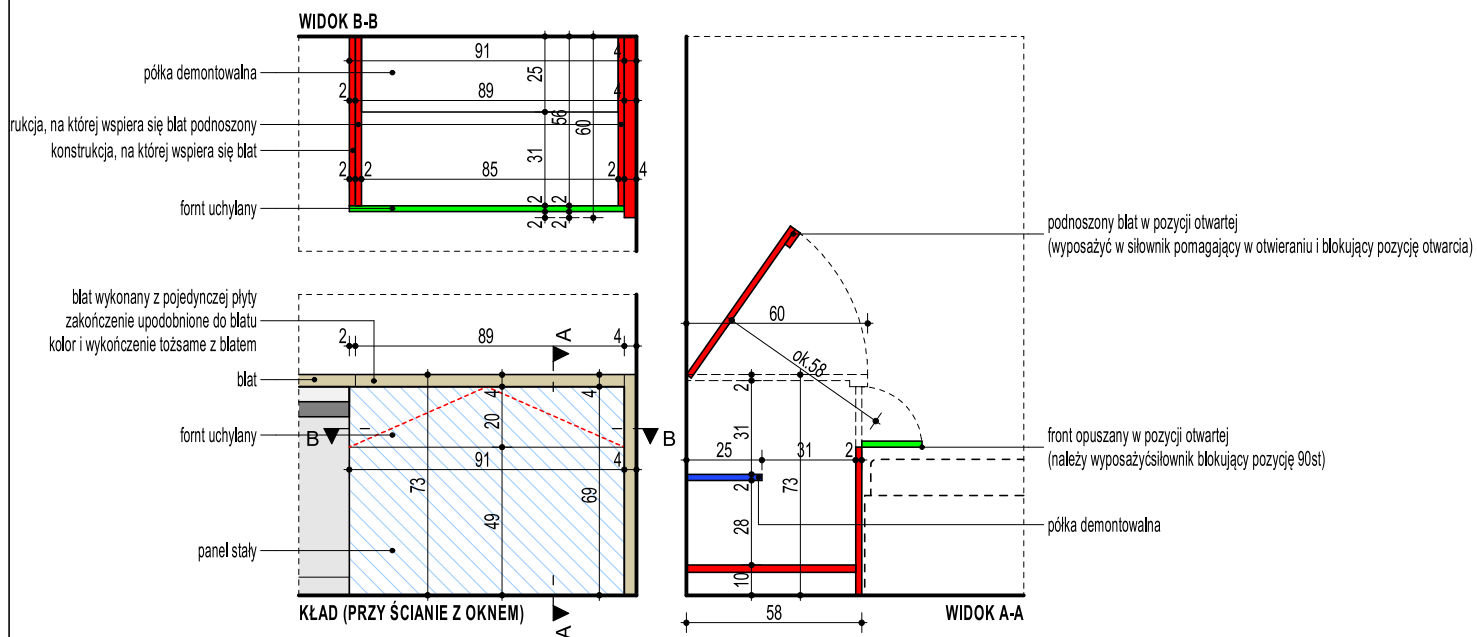

* 397,5 (p.301), 390,0 (p.304), 392,0 (p.307), 378,5 (p.311), 385,0(p.317), 386,0(p.320), 389,5(p.324), 385,5(p.326)

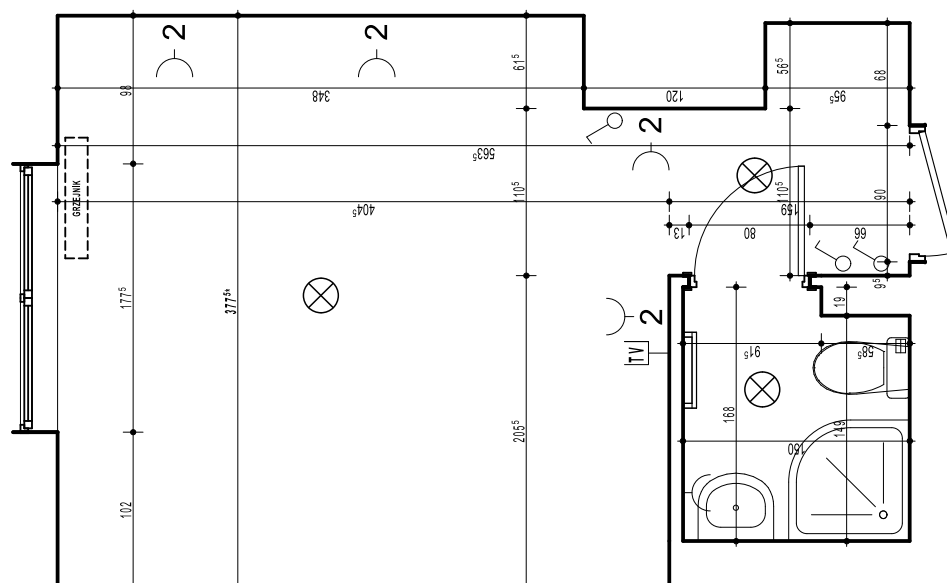
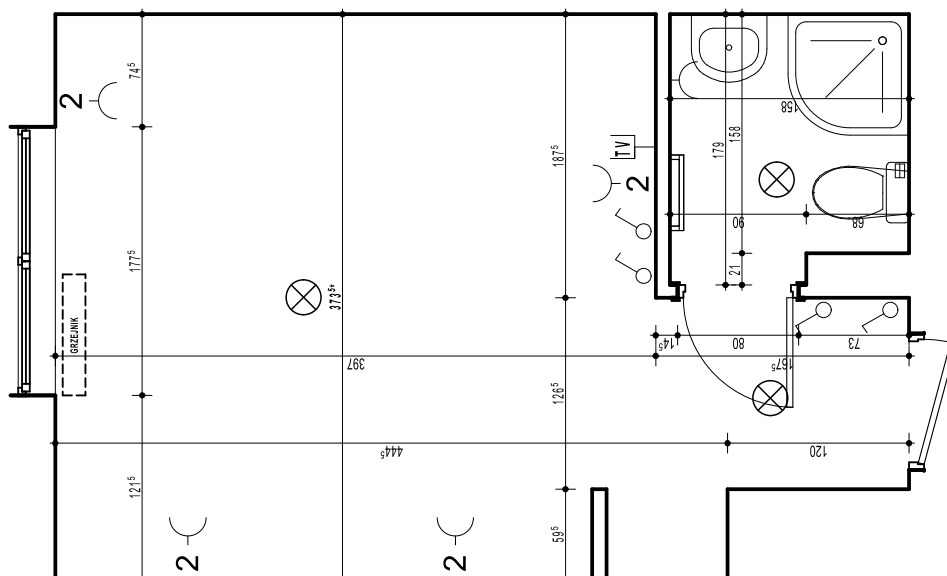

* 385,0 (p.303), 379,0 (p.306), 383,5 (p.309), 382,0 (p.312), 391,5 (p.315), 385,5 (p.318), 399,5 (p.325), 393,0 (p.328)

POKÓJ NR 322 - POKÓJ POWTARZALNY OD STRONY PŁD

INWENTARYZACJA - pok. 313, 322 **inw.a****inw.a**

