

CPU Benchmarks

Over 1,000,000 CPUs Benchmarked

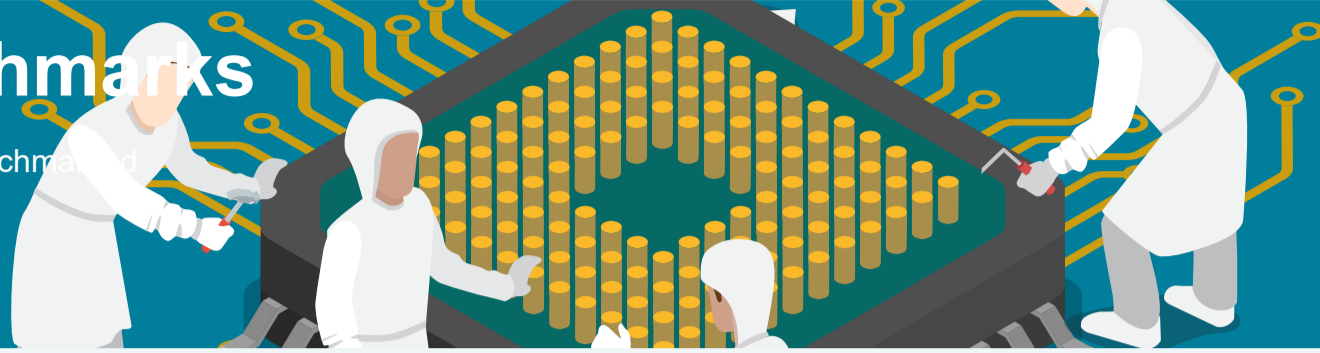

CPU Mega List

Below is a list of all single socket CPU types that appear in the charts. By clicking the column headings you can sort the CPUs, you can also filter your search by selecting one of the drop down categories or by using the range sliders. Clicking on a specific processor name will take you to the chart it appears in and will highlight it for you.

AD

Single CPU Systems *Last Updated: 20th of April 2022*

Columns

Show entries

CPU Name ▲▼	Cores ▲▼	CPU Mark ▲▼	CPU Value ² ▲▼	Thread Value ³ ▲▼
<input type="text" value="Search..."/>		<input type="text" value="Min..."/> - <input type="text" value="Max..."/>		
06/8c	8	5,040	NA	NA
06/8e	8	3,848	NA	NA
06/9c	4	3,191	NA	NA
15/70	2	1,085	NA	NA
AArch64 rev 0 (aarch64)	8	2,656	NA	NA
AArch64 rev 1 (aarch64)	8	2,385	NA	NA
AArch64 rev 2 (aarch64)	8	2,257	NA	NA
AArch64 rev 4 (aarch64)	8	1,725	NA	NA
AC8257V/WAB	8	735	NA	NA
AMD 3015Ce	2	2,096	NA	NA
AMD 3015e	2	2,720	NA	NA
AMD 3020e	2	2,493	NA	NA
AMD 4700S	8	18,212	NA	NA
AMD A10 Micro-6700T APU	4	1,345	NA	NA
AMD A10 PRO-7350B APU	4	1,910	NA	NA
AMD A10 PRO-7800B APU	2	3,184	NA	NA
AMD A10 PRO-7850B APU	2	3,458	23.36	10.72
AMD A10-4600M APU	2	1,923	19.43	10.78
AMD A10-4655M APU	2	1,637	NA	NA
AMD A10-4657M APU	4	1,759	NA	NA
AMD A10-5700 APU	2	2,735	45.62	24.03
AMD A10-5745M APU	4	1,743	NA	NA
AMD A10-5750M APU	4	1,902	19.40	11.18
AMD A10-5757M APU	4	1,985	NA	NA
AMD A10-5800B APU	2	2,897	64.40	33.92
AMD A10-5800K APU	2	2,911	63.83	32.15

CPU Name ▲▼ **Cores** ▲▼ **CPU Mark** Min... - Max... ▲▼ **CPU Value** ² ▲▼ **Thread Value** ³ ▲▼

[CPU Benchmarks](#) ▼

CPU Name	Cores	CPU Mark	CPU Value ²	Thread Value ³
AMD A10-6800B APU	2	2,824	22.06	11.82
AMD A10-6800K APU	2	3,154	41.08	20.90
AMD A10-7300 APU	4	1,708	NA	NA
AMD A10-7400P	4	2,106	NA	NA
AMD A10-7700K APU	2	3,153	58.08	26.21
AMD A10-7800 APU	2	3,142	59.69	27.55
AMD A10-7850K APU	2	3,353	46.48	20.92
AMD A10-7860K	2	3,333	37.87	17.48
AMD A10-7870K	2	3,474	9.08	3.93
AMD A10-7890K	2	3,477	20.73	9.34
AMD A10-8700P	2	2,265	NA	NA
AMD A10-8750	2	3,320	NA	NA
AMD A10-8850	2	3,525	NA	NA
AMD A10-9600P	4	2,218	NA	NA
AMD A10-9620P	4	2,518	NA	NA
AMD A10-9630P	4	2,899	NA	NA
AMD A10-9700	4	3,541	38.99	17.79
AMD A10-9700E	4	2,947	12.13	5.82
AMD A12-9700P	4	2,422	NA	NA
AMD A12-9720P	4	2,608	NA	NA
AMD A12-9730P	4	3,172	NA	NA
AMD A12-9800	2	3,428	28.94	13.52
AMD A12-9800E	4	3,447	8.86	4.12
AMD A4 Micro-6400T APU	4	1,004	NA	NA
AMD A4 PRO-3340B	4	1,652	NA	NA
AMD A4 PRO-7300B APU	1	1,481	NA	NA
AMD A4 PRO-7350B	1	1,544	NA	NA
AMD A4-1200 APU	2	391	NA	NA
AMD A4-1250 APU	2	432	NA	NA
AMD A4-3300 APU	2	971	17.15	18.13
AMD A4-3300M APU	2	683	22.79	25.55
AMD A4-3305M APU	2	727	34.91	39.36
AMD A4-3310MX APU	2	821	NA	NA
AMD A4-3320M APU	2	640	16.42	16.82
AMD A4-3330MX APU	2	752	NA	NA
AMD A4-3400 APU	2	1,051	52.54	53.23
AMD A4-3420 APU	2	1,094	8.04	8.46
AMD A4-4000 APU	1	1,188	59.48	59.74
AMD A4-4020 APU	2	1,225	13.47	13.61
AMD A4-4300M APU	1	971	32.51	32.68
AMD A4-4355M APU	2	818	NA	NA
AMD A4-5000 APU	4	1,289	NA	NA
AMD A4-5050 APU	4	1,328	NA	NA
AMD A4-5100 APU	4	1,346	NA	NA
AMD A4-5150M APU	2	753	NA	NA
AMD A4-5300 APU	2	1,346	49.96	49.92
AMD A4-5300B APU	2	1,220	47.02	48.34
AMD A4-6210 APU	4	1,478	NA	NA
AMD A4-6250 APU	4	1,485	NA	NA

CPU Name	Cores	CPU Mark	CPU Value	Thread Value
AMD A4-6250J APU		Min... - Max...		
AMD A4-6300 APU				

CPU Benchmarks

AMD A4-7210 APU	4	1,683	NA	NA
AMD A4-7300 APU	1	1,492	18.65	18.55
AMD A4-9120	2	1,229	NA	NA
AMD A4-9120C	2	894	NA	NA
AMD A4-9120e	2	899	NA	NA
AMD A4-9125	2	1,211	NA	NA
AMD A6 Micro-6500T APU	4	1,146	NA	NA
AMD A6 PRO-7050B APU	2	1,027	NA	NA
AMD A6 PRO-7400B	1	1,641	NA	NA
AMD A6-1450 APU	4	1,117	NA	NA
AMD A6-3400M APU	4	1,226	42.30	24.72
AMD A6-3410MX APU	4	1,176	294.79	178.53
AMD A6-3420M APU	4	1,262	NA	NA
AMD A6-3430MX APU	4	1,448	NA	NA
AMD A6-3500 APU	3	1,382	18.44	12.79
AMD A6-3600 APU	4	1,649	66.10	35.92
AMD A6-3620 APU	4	1,830	81.38	43.89
AMD A6-3650 APU	4	2,037	15.91	8.56
AMD A6-3670 APU	4	2,055	11.64	6.40
AMD A6-4400M APU	1	1,026	38.00	38.63
AMD A6-4455M APU	1	795	NA	NA
AMD A6-5200 APU	4	1,649	NA	NA
AMD A6-5345M APU	2	1,122	NA	NA
AMD A6-5350M APU	2	1,142	34.47	36.15
AMD A6-5357M APU	2	1,260	NA	NA
AMD A6-5400B APU	1	1,428	49.36	47.69
AMD A6-5400K APU	1	1,273	24.46	24.33
AMD A6-6310 APU	4	1,666	NA	NA
AMD A6-6400B APU	1	1,616	NA	NA
AMD A6-6400K APU	1	1,450	28.44	27.98
AMD A6-6420B APU	1	1,550	NA	NA
AMD A6-6420K APU	2	1,538	10.26	10.38
AMD A6-7000	2	1,010	NA	NA
AMD A6-7310 APU	4	1,736	NA	NA
AMD A6-7400K APU	2	1,587	40.01	35.84
AMD A6-7470K	1	1,799	9.68	8.48
AMD A6-7480	2	1,931	43.91	37.24
AMD A6-8500P	2	1,466	NA	NA
AMD A6-8550	2	1,604	NA	NA
AMD A6-9200	2	1,062	NA	NA
AMD A6-9210	2	1,260	NA	NA
AMD A6-9220	2	1,287	NA	NA
AMD A6-9220C	2	1,159	NA	NA
AMD A6-9220e	2	937	NA	NA
AMD A6-9225	2	1,334	NA	NA
AMD A6-9230	2	1,279	NA	NA
AMD A6-9400	2	2,717	NA	NA
AMD A6-9500	2	1,864	24.72	21.45
AMD A6-9505	2	1,844	24.55	20.74

AMD A6-9500E
CPU Name
AMD A8 PRO-7150B APU ▲▼

Cores ▲▼ - ▲▼

CPU Value ² ▲▼ **Thread Value** ³ ▲▼

 CPU Benchmarks ▼

CPU Name	Cores	CPU Mark	CPU Value ²	Thread Value ³
AMD A8-3510MX APU	4	1,457	18.90	10.71
AMD A8-3520M APU	4	1,395	25.37	15.29
AMD A8-3530MX APU	4	1,570	NA	NA
AMD A8-3550MX APU	4	1,579	NA	NA
AMD A8-3800 APU	4	1,939	17.64	9.67
AMD A8-3820 APU	4	2,165	48.15	25.46
AMD A8-3850 APU	4	2,244	32.99	17.74
AMD A8-3870K APU	4	2,336	34.34	18.17
AMD A8-4500M APU	2	1,622	23.19	12.69
AMD A8-4555M APU	2	1,307	NA	NA
AMD A8-5500 APU	2	2,573	43.65	22.60
AMD A8-5500B APU	2	2,707	55.20	28.40
AMD A8-5545M APU	4	1,605	NA	NA
AMD A8-5550M APU	4	1,858	NA	NA
AMD A8-5557M APU	4	1,774	NA	NA
AMD A8-5600K APU	2	2,799	40.01	20.25
AMD A8-6410 APU	4	1,775	NA	NA
AMD A8-6500 APU	2	2,816	64.59	34.26
AMD A8-6500B APU	2	2,898	58.01	30.66
AMD A8-6500T APU	2	1,816	30.29	17.49
AMD A8-6600K APU	2	2,977	76.40	39.19
AMD A8-7050	2	1,129	NA	NA
AMD A8-7100 APU	4	1,644	NA	NA
AMD A8-7200P	4	2,135	NA	NA
AMD A8-7410 APU	4	1,800	NA	NA
AMD A8-7500	2	3,878	NA	NA
AMD A8-7600 APU	2	3,212	8.92	4.03
AMD A8-7650K	2	3,013	50.98	23.21
AMD A8-7670K	4	3,210	38.42	18.12
AMD A8-7680	4	3,565	50.93	23.36
AMD A8-8600P	2	2,240	NA	NA
AMD A8-8650	4	2,774	NA	NA
AMD A8-9600	4	3,286	37.14	16.77
AMD A9-9400	2	1,390	NA	NA
AMD A9-9410	2	1,504	NA	NA
AMD A9-9420	2	1,515	NA	NA
AMD A9-9420e	2	1,135	NA	NA
AMD A9-9425	2	1,528	NA	NA
AMD A9-9430	2	1,676	NA	NA
AMD A9-9820	8	3,662	NA	NA
AMD Athlon 1500+	1	191	NA	NA
AMD Athlon 1640B	1	412	8.23	9.25
AMD Athlon 200GE	2	4,134	33.37	14.66
AMD Athlon 220GE	2	4,471	34.66	15.39
AMD Athlon 240GE	2	4,551	32.98	14.39
AMD Athlon 2650e	1	274	14.43	16.00
AMD Athlon 2800+	1	291	2.65	3.99
AMD Athlon 2850e	1	333	NA	NA
AMD Athlon 3000G	2	4,170	34.10	14.80

AMD Athlon 3000G AMD Athlon 300GE CPU Name ▲▼
Cores ▲▼
CPU Mark Min... - Max... ▲▼
CPU Value 2 ▲▼
Thread Value 3 ▲▼

CPU Benchmarks ▼

CPU Name	Cores	CPU Mark	CPU Value	Thread Value
AMD Athlon 5000 Dual-Core	2	835	7.59	8.11
AMD Athlon 5150 APU	4	1,389	14.05	5.56
AMD Athlon 5200 Dual-Core	2	869	9.77	10.28
AMD Athlon 5350 APU	4	1,737	13.47	5.41
AMD Athlon 5370 APU	4	1,923	3.21	1.26
AMD Athlon 64 2000+	1	154	NA	NA
AMD Athlon 64 2600+	1	243	NA	NA
AMD Athlon 64 2800+	1	295	2.95	3.75
AMD Athlon 64 3000+	1	303	15.13	25.31
AMD Athlon 64 3100+	1	484	NA	NA
AMD Athlon 64 3200+	1	340	2.27	3.79
AMD Athlon 64 3300+	1	375	NA	NA
AMD Athlon 64 3400+	1	375	3.75	4.29
AMD Athlon 64 3500+	1	396	4.95	7.10
AMD Athlon 64 3700+	1	394	4.38	4.83
AMD Athlon 64 3800+	1	292	2.23	3.52
AMD Athlon 64 4000+	1	340	3.40	5.65
AMD Athlon 64 FX-55	1	404	6.22	7.77
AMD Athlon 64 FX-57	1	517	NA	NA
AMD Athlon 64 FX-59	1	465	NA	NA
AMD Athlon 64 FX-60 Dual Core	2	709	NA	NA
AMD Athlon 64 FX-62 Dual Core	2	943	NA	NA
AMD Athlon 64 FX-74	2	972	1.95	1.24
AMD Athlon 64 X2 3800+	2	566	NA	NA
AMD Athlon 64 X2 Dual Core 3400+	2	531	NA	NA
AMD Athlon 64 X2 Dual Core 3600+	2	596	8.73	10.05
AMD Athlon 64 X2 Dual Core 3800+	2	611	NA	NA
AMD Athlon 64 X2 Dual Core 4000+	2	661	NA	NA
AMD Athlon 64 X2 Dual Core 4200+	2	662	6.02	7.10
AMD Athlon 64 X2 Dual Core 4400+	2	691	2.31	2.63
AMD Athlon 64 X2 Dual Core 4600+	2	716	2.05	2.40
AMD Athlon 64 X2 Dual Core 4800+	2	722	4.82	5.90
AMD Athlon 64 X2 Dual Core 5000+	2	760	2.29	2.66
AMD Athlon 64 X2 Dual Core 5200+	2	812	13.54	15.24
AMD Athlon 64 X2 Dual Core 5400+	2	876	16.52	18.77
AMD Athlon 64 X2 Dual Core 5600+	2	911	8.49	9.52
AMD Athlon 64 X2 Dual Core 5800+	2	797	26.60	33.66
AMD Athlon 64 X2 Dual Core 6000+	2	913	23.72	26.45
AMD Athlon 64 X2 Dual Core 6400+	2	967	3.87	4.57
AMD Athlon 64 X2 Dual Core BE-2300	2	594	NA	NA
AMD Athlon 64 X2 Dual Core BE-2350	2	573	NA	NA
AMD Athlon 64 X2 Dual-Core TK-42	2	577	NA	NA
AMD Athlon 64 X2 Dual-Core TK-53	2	535	NA	NA
AMD Athlon 64 X2 Dual-Core TK-55	2	525	7.21	8.42
AMD Athlon 64 X2 Dual-Core TK-57	2	634	NA	NA
AMD Athlon 64 X2 QL-60	2	465	NA	NA
AMD Athlon 64 X2 QL-62	2	553	NA	NA
AMD Athlon 64 X2 QL-64	2	622	NA	NA
AMD Athlon 64 X2 QL-65	2	622	NA	NA

AMD Athlon 64 X2 QL-65	Cores ▲▼	CPU Mark Min... - Max...	CPU Value ² ▲▼	Thread Value ³ ▲▼
AMD Athlon 64 X2 QL-66				

[CPU Benchmarks](#) ▼

CPU Name	Cores	CPU Mark	CPU Value ²	Thread Value ³
AMD Athlon 7550 Dual-Core	2	859	57.47	61.47
AMD Athlon 7750 Dual-Core	2	962	12.03	13.01
AMD Athlon 7850 Dual-Core	2	1,037	9.60	10.28
AMD Athlon Dual Core 4050e	2	616	NA	NA
AMD Athlon Dual Core 4450B	2	684	22.05	25.15
AMD Athlon Dual Core 4450e	2	698	48.22	56.08
AMD Athlon Dual Core 4850B	2	727	NA	NA
AMD Athlon Dual Core 4850e	2	735	18.85	22.53
AMD Athlon Dual Core 5000B	2	835	8.79	9.84
AMD Athlon Dual Core 5050e	2	748	12.46	14.58
AMD Athlon Dual Core 5200B	2	796	NA	NA
AMD Athlon Dual Core 5400B	2	826	NA	NA
AMD Athlon Dual Core 5600B	2	737	NA	NA
AMD Athlon Gold 3150G	4	7,002	NA	NA
AMD Athlon Gold 3150U	2	4,034	NA	NA
AMD Athlon Gold PRO 3150G	4	7,702	NA	NA
AMD Athlon Gold PRO 3150GE	4	7,093	NA	NA
AMD Athlon II 160u	1	358	11.93	23.89
AMD Athlon II 170u	1	357	14.86	30.34
AMD Athlon II Dual-Core M300	2	631	NA	NA
AMD Athlon II Dual-Core M320	2	679	22.62	27.55
AMD Athlon II Dual-Core M340	2	676	NA	NA
AMD Athlon II N330 Dual-Core	2	665	NA	NA
AMD Athlon II N350 Dual-Core	2	767	NA	NA
AMD Athlon II N370 Dual-Core	2	899	NA	NA
AMD Athlon II Neo K125	1	302	NA	NA
AMD Athlon II Neo K145	1	298	NA	NA
AMD Athlon II Neo K325 Dual-Core	2	387	14.89	18.17
AMD Athlon II Neo K345 Dual-Core	2	527	NA	NA
AMD Athlon II Neo N36L Dual-Core	2	478	NA	NA
AMD Athlon II P320 Dual-Core	2	674	33.78	40.64
AMD Athlon II P340 Dual-Core	2	693	17.35	21.04
AMD Athlon II P360 Dual-Core	2	711	35.65	44.04
AMD Athlon II X2 210e	2	1,105	38.79	38.80
AMD Athlon II X2 215	2	952	32.87	35.83
AMD Athlon II X2 220	2	1,024	17.07	18.43
AMD Athlon II X2 235e	2	1,049	10.75	11.35
AMD Athlon II X2 240	2	935	37.46	41.18
AMD Athlon II X2 240e	2	980	25.86	28.81
AMD Athlon II X2 245	2	1,022	17.04	18.55
AMD Athlon II X2 245e	2	1,075	53.77	57.28
AMD Athlon II X2 250	2	1,082	27.77	29.64
AMD Athlon II X2 250e	2	1,155	15.05	15.65
AMD Athlon II X2 250u	2	604	24.22	25.32
AMD Athlon II X2 255	2	1,155	38.51	41.56
AMD Athlon II X2 260	2	1,113	18.55	20.83
AMD Athlon II X2 260u	2	663	7.94	8.42
AMD Athlon II X2 265	2	1,233	79.56	86.70
AMD Athlon II X2 270	2	1,221	61.75	67.67

CPU Name	Cores	CPU Mark	CPU Value	Thread Value
AMD Athlon II X2 270		Min... - Max...		
AMD Athlon II X2 270u				

CPU Benchmarks

AMD Athlon II X2 4400e	2	1,059	NA	NA
AMD Athlon II X2 4450e	2	867	NA	NA
AMD Athlon II X2 B22	2	1,036	39.93	43.31
AMD Athlon II X2 B24	2	1,073	44.53	50.03
AMD Athlon II X2 B26	2	1,224	49.06	51.73
AMD Athlon II X2 B28	2	1,177	30.18	34.52
AMD Athlon II X3 400e	3	1,320	51.80	35.62
AMD Athlon II X3 405e	3	1,331	11.79	8.62
AMD Athlon II X3 415e	3	1,441	19.21	13.71
AMD Athlon II X3 420e	3	1,557	13.40	9.11
AMD Athlon II X3 425	3	1,576	27.02	18.95
AMD Athlon II X3 435	3	1,670	10.44	7.43
AMD Athlon II X3 440	3	1,718	19.10	13.56
AMD Athlon II X3 445	3	1,799	12.33	8.78
AMD Athlon II X3 450	3	1,763	62.91	46.12
AMD Athlon II X3 455	3	1,832	45.82	33.59
AMD Athlon II X3 460	3	1,924	64.17	46.36
AMD Athlon II X4 553	4	2,418	NA	NA
AMD Athlon II X4 555	4	2,310	NA	NA
AMD Athlon II X4 557	4	2,567	NA	NA
AMD Athlon II X4 559	4	2,602	NA	NA
AMD Athlon II X4 600e	4	1,711	34.22	18.27
AMD Athlon II X4 605e	4	1,961	98.06	50.79
AMD Athlon II X4 610e	4	1,859	46.50	25.09
AMD Athlon II X4 615e	4	1,967	33.34	17.58
AMD Athlon II X4 620	4	1,921	34.96	19.15
AMD Athlon II X4 630	4	2,093	43.58	23.69
AMD Athlon II X4 631 Quad-Core	4	2,085	139.00	74.51
AMD Athlon II X4 635	4	2,100	70.01	37.95
AMD Athlon II X4 638 Quad-Core	4	2,183	34.73	18.54
AMD Athlon II X4 640	4	2,171	115.47	64.00
AMD Athlon II X4 641 Quad-Core	4	2,143	142.98	79.51
AMD Athlon II X4 645	4	2,282	79.07	43.72
AMD Athlon II X4 650	4	2,440	14.65	7.98
AMD Athlon II X4 651 Quad-Core	4	2,338	15.59	8.64
AMD Athlon II X4 655	4	2,078	NA	NA
AMD Athlon L110	1	197	NA	NA
AMD Athlon LE-1600	1	412	19.63	20.49
AMD Athlon LE-1620	1	421	23.40	26.38
AMD Athlon LE-1640	1	430	4.78	5.44
AMD Athlon LE-1660	1	416	NA	NA
AMD Athlon Neo MV-40	1	282	NA	NA
AMD Athlon Neo X2 Dual Core 6850e	2	456	NA	NA
AMD Athlon Neo X2 Dual Core L325	2	476	NA	NA
AMD Athlon Neo X2 Dual Core L335	2	529	NA	NA
AMD Athlon PRO 200GE	2	4,139	NA	NA
AMD Athlon PRO 300GE	2	4,475	NA	NA
AMD Athlon Silver 3050e	2	2,911	NA	NA
AMD Athlon Silver 3050GE	2	4,545	NA	NA

AMD Athlon Silver 3050GE ▲▼
CPU Name
AMD Athlon Silver 3050U ▲▼
Cores ▲▼
CPU Mark
Min... - Max... ▲▼
CPU Value 2 ▲▼
Thread Value 3 ▲▼

[CPU Benchmarks](#) ▼

CPU Name	Cores	CPU Mark	CPU Value	Thread Value
AMD Athlon TF-36	1	338	NA	NA
AMD Athlon X2 215	2	996	NA	NA
AMD Athlon X2 240	2	921	NA	NA
AMD Athlon X2 240e	2	1,015	NA	NA
AMD Athlon X2 250	2	993	NA	NA
AMD Athlon X2 255	2	938	NA	NA
AMD Athlon X2 280	2	1,327	39.63	37.55
AMD Athlon X2 340 Dual Core	2	1,315	13.85	13.70
AMD Athlon X2 370K Dual Core	1	1,504	NA	NA
AMD Athlon X2 Dual Core 3250e	2	357	NA	NA
AMD Athlon X2 Dual Core 6850e	2	564	NA	NA
AMD Athlon X2 Dual Core BE-2300	2	570	9.50	10.73
AMD Athlon X2 Dual Core BE-2350	2	591	NA	NA
AMD Athlon X2 Dual Core BE-2400	2	688	NA	NA
AMD Athlon X2 Dual Core L310	2	379	NA	NA
AMD Athlon X3 425	3	1,516	NA	NA
AMD Athlon X3 435	3	1,781	18.65	12.48
AMD Athlon X3 440	3	1,438	16.35	12.83
AMD Athlon X3 455	3	1,783	NA	NA
AMD Athlon X4 530	4	1,786	NA	NA
AMD Athlon X4 620	4	1,810	27.87	15.90
AMD Athlon X4 640	4	2,115	NA	NA
AMD Athlon X4 730	2	1,936	NA	NA
AMD Athlon X4 740 Quad Core	2	2,655	106.26	54.25
AMD Athlon X4 750 Quad Core	4	1,986	20.96	14.12
AMD Athlon X4 750K Quad Core	2	2,787	14.64	7.59
AMD Athlon X4 760K Quad Core	2	2,941	176.09	91.10
AMD Athlon X4 830	2	2,901	14.34	6.39
AMD Athlon X4 840	2	3,287	26.30	11.86
AMD Athlon X4 845	2	3,784	51.95	23.07
AMD Athlon X4 860K	2	3,431	51.02	22.75
AMD Athlon X4 870K	2	3,401	85.03	38.70
AMD Athlon X4 880K	2	3,676	36.76	16.29
AMD Athlon X4 950	4	3,590	26.99	12.46
AMD Athlon XP 1500+	1	167	NA	NA
AMD Athlon XP 1600+	1	174	NA	NA
AMD Athlon XP 1700+	1	176	3.44	5.30
AMD Athlon XP 1800+	1	195	3.83	5.90
AMD Athlon XP 1900+	1	203	4.44	6.81
AMD Athlon XP 2000+	1	195	3.31	5.28
AMD Athlon XP 2100+	1	210	3.30	5.12
AMD Athlon XP 2200+	1	214	2.52	3.94
AMD Athlon XP 2400+	1	234	2.93	4.69
AMD Athlon XP 2500+	1	231	NA	NA
AMD Athlon XP 2600+	1	242	10.52	16.49
AMD Athlon XP 2700+	1	256	3.02	4.69
AMD Athlon XP 2800+	1	260	NA	NA
AMD Athlon XP 2900+	1	276	NA	NA
AMD Athlon XP 3000+	1	288	2.88	4.67

AMD Athlon XP 3000+ ▲▼
CPU Name
AMD Athlon XP 3100+ ▲▼
Cores ▲▼
CPU Mark
Min... - Max... ▲▼
CPU Value 2 ▲▼
Thread Value 3 ▲▼

[CPU Benchmarks](#) ▼

CPU Name	Cores	CPU Mark	CPU Value	Thread Value
AMD Athlon XP2400+	1	243	NA	NA
AMD Athlon64 X2 Dual Core 4600+	2	803	NA	NA
AMD C-30	1	178	NA	NA
AMD C-50	2	260	NA	NA
AMD C-60	2	290	NA	NA
AMD C-60 APU	2	309	NA	NA
AMD C-70 APU	2	300	NA	NA
AMD E-240	1	182	NA	NA
AMD E-300 APU	2	359	NA	NA
AMD E-350	2	419	NA	NA
AMD E-350 APU	2	401	NA	NA
AMD E-350D APU	2	478	NA	NA
AMD E-450 APU	2	422	NA	NA
AMD E1 Micro-6200T APU	2	600	NA	NA
AMD E1-1200 APU	2	372	NA	NA
AMD E1-1500 APU	2	390	NA	NA
AMD E1-2100 APU	2	410	NA	NA
AMD E1-2200 APU	2	474	NA	NA
AMD E1-2500 APU	2	597	NA	NA
AMD E1-6010 APU	2	522	NA	NA
AMD E1-6015 APU	2	558	NA	NA
AMD E1-6050J APU	2	1,385	NA	NA
AMD E1-7010 APU	2	582	NA	NA
AMD E2-1800 APU	2	441	NA	NA
AMD E2-2000 APU	2	501	NA	NA
AMD E2-3000 APU	2	726	NA	NA
AMD E2-3000M APU	2	665	15.48	17.11
AMD E2-3200 APU	2	953	119.23	120.61
AMD E2-3800 APU	4	1,124	NA	NA
AMD E2-6110 APU	4	1,121	NA	NA
AMD E2-7110 APU	4	1,529	NA	NA
AMD E2-9000	2	958	NA	NA
AMD E2-9000e	2	832	NA	NA
AMD E2-9010	2	991	NA	NA
AMD E2-9030	2	922	NA	NA
AMD Embedded G-Series GX-215JJ Radeon R2E	2	1,057	NA	NA
AMD Embedded G-Series GX-224IJ Radeon R4E	2	1,271	NA	NA
AMD Embedded G-Series GX-420GI Radeon R7E	4	1,561	NA	NA
AMD Embedded R-Series RX-216GD	2	1,628	NA	NA
AMD Embedded R-Series RX-418GD Radeon R6	4	3,426	NA	NA
AMD Embedded R-Series RX-421BD	4	3,302	NA	NA
AMD EPYC 3101 4-Core	4	6,050	NA	NA
AMD EPYC 3201	8	10,258	NA	NA
AMD EPYC 3251	8	13,965	44.33	5.94
AMD EPYC 7232P	8	17,017	40.95	3.73
AMD EPYC 7251	8	14,935	29.28	3.28
AMD EPYC 7252	8	19,550	48.74	4.97
AMD EPYC 7262	8	20,827	36.41	3.54
AMD EPYC 7370	16	22,110	22.22	2.22

CPU Name	Cores	CPU Mark	CPU Value	Thread Value
AMD EPYC 7272		Min... - Max...		
AMD EPYC 7281				

CPU Benchmarks

AMD EPYC 7302	16	33,015	29.64	1.78
AMD EPYC 7302P	16	32,480	15.69	0.91
AMD EPYC 7313	16	40,575	34.39	2.21
AMD EPYC 7313P	16	40,879	44.77	2.86
AMD EPYC 7343	16	45,882	26.99	1.73
AMD EPYC 7351	16	23,566	26.66	2.06
AMD EPYC 7351P	16	25,484	34.48	2.45
AMD EPYC 7352	24	40,472	29.42	1.45
AMD EPYC 7371	16	31,094	17.19	1.31
AMD EPYC 73F3	16	46,085	7.65	0.48
AMD EPYC 7401P	24	31,767	37.62	2.17
AMD EPYC 7402	24	51,368	25.32	1.03
AMD EPYC 7402P	24	41,741	29.21	1.38
AMD EPYC 7413	24	46,295	23.17	0.99
AMD EPYC 7443P	24	57,666	38.47	1.98
AMD EPYC 7451	24	20,471	10.16	0.98
AMD EPYC 7452	32	41,871	18.95	0.76
AMD EPYC 7453	28	53,511	29.74	1.43
AMD EPYC 74F3	24	60,948	12.22	0.60
AMD EPYC 7501	32	24,925	6.89	0.53
AMD EPYC 7502	32	49,177	17.19	0.64
AMD EPYC 7502P	32	48,760	18.79	0.73
AMD EPYC 7513	32	59,732	21.03	0.86
AMD EPYC 7532	32	55,358	NA	NA
AMD EPYC 7542	32	56,728	16.21	0.63
AMD EPYC 7543	32	56,562	15.04	0.68
AMD EPYC 7543P	32	67,144	22.39	0.91
AMD EPYC 7551	32	23,002	7.73	0.60
AMD EPYC 7551P	32	30,313	35.70	2.03
AMD EPYC 7571	32	27,445	NA	NA
AMD EPYC 75F3	32	68,505	NA	NA
AMD EPYC 7601	32	42,244	46.94	2.16
AMD EPYC 7643	48	76,455	14.09	0.50
AMD EPYC 7662	64	71,576	10.50	0.30
AMD EPYC 7702	64	71,646	15.92	0.47
AMD EPYC 7702P	64	61,689	17.63	0.60
AMD EPYC 7713	64	85,861	12.16	0.39
AMD EPYC 7713P	64	45,860	NA	NA
AMD EPYC 7742	64	68,749	13.62	0.43
AMD EPYC 7763	64	88,338	12.10	0.36
AMD EPYC 7B13	60	77,460	NA	NA
AMD EPYC 7F32	8	23,026	NA	NA
AMD EPYC 7F52	16	40,951	13.21	0.79
AMD EPYC 7J13	64	86,006	NA	NA
AMD EPYC 7R32	48	64,727	NA	NA
AMD FirePro A320 APU	4	2,634	NA	NA
AMD FX-4100 Quad-Core	2	2,566	98.71	49.20
AMD FX-4130 Quad-Core	2	2,730	122.99	61.09
AMD FX-4150 Quad-Core	4	2,827	NA	NA

AMD FX-4150 Quad-Core
AMD FX-4170 Quad-Core

CPU Name ▲▼ **Cores** ▲▼ **CPU Mark** Min... - Max... ▲▼ **CPU Value** ² ▲▼ **Thread Value** ³ ▲▼

 CPU Benchmarks ▼

CPU Name	Cores	CPU Mark	CPU Value	Thread Value
AMD FX-4320	2	3,073	NA	NA
AMD FX-4330	2	3,248	4.43	2.13
AMD FX-4350 Quad-Core	2	3,261	32.61	16.04
AMD FX-6100 Six-Core	3	3,678	43.76	15.69
AMD FX-6120 Six-Core	3	3,863	35.76	13.10
AMD FX-6130 Six-Core	3	4,353	NA	NA
AMD FX-6200 Six-Core	3	3,993	13.31	4.61
AMD FX-6300 Six-Core	3	4,152	87.63	31.35
AMD FX-6330 Six-Core	3	4,455	NA	NA
AMD FX-6350 Six-Core	3	4,447	47.31	16.34
AMD FX-670K Quad-Core	2	2,897	NA	NA
AMD FX-7500 APU	4	1,832	NA	NA
AMD FX-7600P	4	2,481	NA	NA
AMD FX-7600P APU	4	2,856	NA	NA
AMD FX-770K Quad-Core	2	2,578	NA	NA
AMD FX-8100 Eight-Core	4	3,847	27.87	7.92
AMD FX-8120 Eight-Core	4	4,578	91.57	26.54
AMD FX-8140 Eight-Core	4	4,860	32.65	8.55
AMD FX-8150 Eight-Core	4	5,158	70.95	19.59
AMD FX-8300 Eight-Core	4	5,225	67.99	19.30
AMD FX-8310 Eight-Core	4	5,145	6.19	1.70
AMD FX-8320 Eight-Core	4	5,414	56.12	15.28
AMD FX-8320E Eight-Core	4	4,972	37.67	10.68
AMD FX-8350 Eight-Core	4	5,968	44.21	11.67
AMD FX-8370 Eight-Core	4	6,124	27.84	7.39
AMD FX-8370E Eight-Core	4	5,235	208.22	59.27
AMD FX-870K Quad Core	2	3,094	NA	NA
AMD FX-8800P	2	2,801	NA	NA
AMD FX-9370 Eight-Core	4	6,024	25.85	7.19
AMD FX-9590 Eight-Core	4	6,764	19.66	5.31
AMD FX-9800P	4	2,262	NA	NA
AMD FX-9830P	4	3,252	NA	NA
AMD FX-B4150 Quad-Core	2	3,369	37.57	15.89
AMD G-T40E	2	289	NA	NA
AMD G-T40N	2	292	NA	NA
AMD G-T40R	1	120	NA	NA
AMD G-T44R	1	130	NA	NA
AMD G-T48E	2	416	NA	NA
AMD G-T52R	1	177	NA	NA
AMD G-T56E	2	442	NA	NA
AMD G-T56N	2	470	NA	NA
AMD Geode NX 2400+	1	400	NA	NA
AMD GX-210JA SOC	2	248	NA	NA
AMD GX-212JC SOC	2	619	NA	NA
AMD GX-217GA SOC	2	762	NA	NA
AMD GX-218GL SOC	2	754	NA	NA
AMD GX-222GC SOC	2	1,038	NA	NA
AMD GX-412HC	4	1,065	NA	NA
AMD GX-4150A SOC	4	1,000	NA	NA

CPU Name	Cores	CPU Mark	CPU Value	Thread Value
AMD GX-415GA SOC				
AMD GX-420CA SOC				

CPU Benchmarks

AMD Opteron 1212	2	593	2.04	2.51
AMD Opteron 1214	2	696	7.72	9.20
AMD Opteron 1214 HE	2	806	NA	NA
AMD Opteron 1216	2	781	14.23	14.78
AMD Opteron 1216 HE	2	727	NA	NA
AMD Opteron 1218	2	910	NA	NA
AMD Opteron 1220	2	1,036	NA	NA
AMD Opteron 1222	2	1,089	NA	NA
AMD Opteron 1352	4	1,464	10.76	6.24
AMD Opteron 1354	4	1,620	6.81	3.63
AMD Opteron 1356	4	1,703	18.92	10.20
AMD Opteron 1381	4	1,797	NA	NA
AMD Opteron 1385	4	1,898	42.19	22.99
AMD Opteron 1389	4	2,079	NA	NA
AMD Opteron 144	1	316	10.55	12.56
AMD Opteron 146	1	346	9.88	11.43
AMD Opteron 148	1	392	NA	NA
AMD Opteron 150	1	393	1.11	1.34
AMD Opteron 152	1	428	NA	NA
AMD Opteron 154	1	457	NA	NA
AMD Opteron 165	2	531	0.97	1.16
AMD Opteron 170	2	648	NA	NA
AMD Opteron 175	2	682	NA	NA
AMD Opteron 180	2	746	6.22	7.29
AMD Opteron 185	2	695	NA	NA
AMD Opteron 2218	2	1,036	10.75	5.09
AMD Opteron 2220	2	1,106	1.07	0.53
AMD Opteron 2220 SE	2	909	36.35	20.75
AMD Opteron 2222	2	1,198	63.08	32.53
AMD Opteron 2354	4	1,509	5.29	3.00
AMD Opteron 2356	4	1,733	19.26	9.44
AMD Opteron 2373 EE	4	1,635	NA	NA
AMD Opteron 2378	4	1,864	128.65	64.62
AMD Opteron 2384	4	2,074	1.60	0.83
AMD Opteron 2393 SE	2	1,317	NA	NA
AMD Opteron 2419 EE	6	1,902	NA	NA
AMD Opteron 2427	6	1,995	36.28	7.02
AMD Opteron 2431	6	2,936	117.48	22.81
AMD Opteron 2435	6	3,061	279.52	54.18
AMD Opteron 254	1	451	NA	NA
AMD Opteron 270	2	761	3.04	1.64
AMD Opteron 275	2	839	11.65	6.18
AMD Opteron 280	2	765	2.68	1.51
AMD Opteron 285	2	956	38.30	20.39
AMD Opteron 290	2	952	7.05	4.22
AMD Opteron 3250 HE	2	2,061	20.82	10.13
AMD Opteron 3260 HE	2	2,283	NA	NA
AMD Opteron 3280	8	3,720	51.65	14.49
AMD Opteron 3300 EE	6	1,818	6.58	1.58

CPU Name	Cores	CPU Mark	CPU Value ²	Thread Value ³
AMD Opteron 3320 EE				
AMD Opteron 3350 HE		Min... - Max...		

CPU Benchmarks

AMD Opteron 4130	4	2,347	10.21	5.00
AMD Opteron 4162 EE	6	2,058	102.97	19.10
AMD Opteron 4170 HE	6	2,382	59.56	11.90
AMD Opteron 4184	6	2,872	5.76	1.26
AMD Opteron 4226	3	3,400	35.80	12.18
AMD Opteron 4274 HE	4	5,776	75.02	13.77
AMD Opteron 4280	4	4,504	47.41	12.02
AMD Opteron 4284	4	4,665	41.39	10.48
AMD Opteron 4332 HE	6	3,906	105.59	38.19
AMD Opteron 4334	3	3,949	30.39	9.76
AMD Opteron 4365 EE	4	3,263	NA	NA
AMD Opteron 4386	4	4,378	18.25	4.22
AMD Opteron 6128	8	2,826	10.50	1.66
AMD Opteron 6128 HE	8	2,932	NA	NA
AMD Opteron 6136	8	3,381	9.69	1.57
AMD Opteron 6164 HE	12	3,478	NA	NA
AMD Opteron 6172	12	2,789	18.02	2.79
AMD Opteron 6174	12	3,697	0.98	0.13
AMD Opteron 6176 SE	12	3,564	14.26	2.03
AMD Opteron 6212	4	4,007	62.81	17.02
AMD Opteron 6220	4	4,753	288.56	73.03
AMD Opteron 6234	6	4,072	9.03	1.21
AMD Opteron 6238	6	5,625	54.15	11.14
AMD Opteron 6272	8	5,240	50.95	7.33
AMD Opteron 6274	8	5,286	5.97	0.96
AMD Opteron 6276	8	6,245	6.45	1.04
AMD Opteron 6281	8	7,279	NA	NA
AMD Opteron 6282 SE	16	6,385	28.55	4.26
AMD Opteron 6287 SE	16	6,925	NA	NA
AMD Opteron 6328	4	5,246	15.26	4.17
AMD Opteron 6344	6	6,069	16.01	3.25
AMD Opteron 6348	6	8,030	4.70	0.76
AMD Opteron 6366 HE	8	4,858	14.12	2.30
AMD Opteron 6376	8	5,572	2.71	0.57
AMD Opteron 6378	8	5,889	3.44	0.66
AMD Opteron 6380	8	6,645	8.31	1.37
AMD Opteron 6386 SE	16	7,017	51.94	9.34
AMD Opteron 8439 SE	6	2,479	47.67	11.34
AMD Opteron X2170 APU	4	1,911	NA	NA
AMD Opteron X3216 APU	2	1,525	NA	NA
AMD Opteron X3418 APU	4	3,137	NA	NA
AMD Opteron X3421 APU	4	3,375	NA	NA
AMD Phenom 8250 Triple-Core	3	1,114	NA	NA
AMD Phenom 8250e Triple-Core	3	1,084	23.08	15.52
AMD Phenom 8400 Triple-Core	3	1,079	NA	NA
AMD Phenom 8450 Triple-Core	3	1,214	71.48	48.80
AMD Phenom 8450e Triple-Core	3	1,134	NA	NA
AMD Phenom 8600 Triple-Core	3	1,210	22.84	16.95
AMD Phenom 8600e Triple-Core	3	1,200	22.80	16.90

CPU Name	Cores	CPU Mark	CPU Value	Thread Value
AMD Phenom 8600B Triple-Core		Min... - Max...		
AMD Phenom 8650 Triple-Core				

🏠 CPU Benchmarks ▼

AMD Phenom 8850 Triple-Core	3	1,142	NA	NA
AMD Phenom 8850B Triple-Core	3	1,281	NA	NA
AMD Phenom 9100e Quad-Core	4	1,279	36.58	20.99
AMD Phenom 9150e Quad-Core	4	1,402	5.66	2.91
AMD Phenom 9350e Quad-Core	4	1,501	0.44	0.23
AMD Phenom 9450e Quad-Core	4	1,455	13.86	8.01
AMD Phenom 9500 Quad-Core	4	1,512	50.42	28.31
AMD Phenom 9550 Quad-Core	4	1,640	54.70	29.06
AMD Phenom 9600 Quad-Core	4	1,619	40.52	22.64
AMD Phenom 9600B Quad-Core	4	1,736	43.45	23.45
AMD Phenom 9650 Quad-Core	4	1,699	42.50	23.10
AMD Phenom 9750 Quad-Core	4	1,804	37.56	19.63
AMD Phenom 9750B Quad-Core	4	1,520	NA	NA
AMD Phenom 9850 Quad-Core	4	1,680	12.92	7.12
AMD Phenom 9850B Quad-Core	4	1,946	NA	NA
AMD Phenom 9950 Quad-Core	4	1,892	19.49	10.73
AMD Phenom FX-5000 Quad-Core	4	1,599	NA	NA
AMD Phenom FX-5200 Quad-Core	4	1,699	NA	NA
AMD Phenom II N620 Dual-Core	2	990	248.09	267.82
AMD Phenom II N640 Dual-Core	2	965	17.57	18.90
AMD Phenom II N660 Dual-Core	2	1,065	11.96	13.12
AMD Phenom II N830 3+1	4	1,768	NA	NA
AMD Phenom II N830 Triple-Core	3	1,137	NA	NA
AMD Phenom II N850 Triple-Core	3	1,253	50.13	35.28
AMD Phenom II N870 Triple-Core	3	1,139	NA	NA
AMD Phenom II N930 Quad-Core	4	1,558	11.99	6.35
AMD Phenom II N950 Quad-Core	4	1,538	13.66	7.58
AMD Phenom II N970 Quad-Core	4	1,647	10.98	6.01
AMD Phenom II P650 Dual-Core	2	933	26.66	28.14
AMD Phenom II P820 Triple-Core	3	1,068	NA	NA
AMD Phenom II P840 Triple-Core	3	1,116	NA	NA
AMD Phenom II P860 Triple-Core	3	1,214	NA	NA
AMD Phenom II P920 Quad-Core	4	1,160	17.85	9.20
AMD Phenom II P940 Quad-Core	4	1,319	NA	NA
AMD Phenom II P960 Quad-Core	4	1,412	36.10	18.92
AMD Phenom II X2 511	2	1,163	NA	NA
AMD Phenom II X2 521	2	1,279	NA	NA
AMD Phenom II X2 545	2	1,107	25.18	24.63
AMD Phenom II X2 550	2	1,169	16.94	17.97
AMD Phenom II X2 555	2	1,308	35.37	35.55
AMD Phenom II X2 560	2	1,426	59.48	60.49
AMD Phenom II X2 565	2	1,405	8.32	8.37
AMD Phenom II X2 570	2	1,360	NA	NA
AMD Phenom II X2 B53	2	1,126	NA	NA
AMD Phenom II X2 B55	2	1,151	30.34	32.79
AMD Phenom II X2 B57	2	1,099	NA	NA
AMD Phenom II X2 B59	2	1,392	28.98	28.82
AMD Phenom II X3 700e	3	1,430	NA	NA

AMD Phenom II X3 705e
CPU Name ▲▼ **Cores** ▲▼ **CPU Mark** ▲▼ - ▲▼ **CPU Value** 2 ▲▼ **Thread Value** 3 ▲▼
AMD Phenom II X3 710

CPU Benchmarks ▼

AMD Phenom II X3 B73	3	1,538	20.50	14.08
AMD Phenom II X3 B75	3	1,485	29.72	23.10
AMD Phenom II X3 B77	3	1,844	82.71	58.76
AMD Phenom II X4 805	4	1,844	10.60	5.74
AMD Phenom II X4 810	4	1,849	8.68	4.78
AMD Phenom II X4 820	4	2,105	30.09	16.24
AMD Phenom II X4 830	4	2,022	70.02	37.49
AMD Phenom II X4 840	4	2,350	87.06	48.45
AMD Phenom II X4 840T	4	2,245	38.70	21.91
AMD Phenom II X4 850	4	2,496	38.40	20.77
AMD Phenom II X4 900e	4	1,505	NA	NA
AMD Phenom II X4 905e	4	1,895	35.11	19.06
AMD Phenom II X4 910	4	1,776	17.76	9.88
AMD Phenom II X4 910e	4	2,044	29.24	15.39
AMD Phenom II X4 920	4	1,899	68.10	38.31
AMD Phenom II X4 925	4	2,173	94.51	50.28
AMD Phenom II X4 940	4	2,228	2.56	1.39
AMD Phenom II X4 945	4	2,259	82.15	44.60
AMD Phenom II X4 955	4	2,428	13.78	7.39
AMD Phenom II X4 960T	4	2,196	76.04	44.66
AMD Phenom II X4 965	4	2,547	34.42	18.34
AMD Phenom II X4 970	4	2,644	44.15	23.57
AMD Phenom II X4 973	4	2,204	NA	NA
AMD Phenom II X4 975	4	2,544	26.22	14.61
AMD Phenom II X4 977	4	2,377	NA	NA
AMD Phenom II X4 980	4	2,829	21.76	11.70
AMD Phenom II X4 B05e	4	1,906	NA	NA
AMD Phenom II X4 B15e	4	1,825	NA	NA
AMD Phenom II X4 B25	4	2,108	NA	NA
AMD Phenom II X4 B35	4	2,341	NA	NA
AMD Phenom II X4 B40	4	2,238	NA	NA
AMD Phenom II X4 B45	4	2,152	NA	NA
AMD Phenom II X4 B50	4	2,237	NA	NA
AMD Phenom II X4 B55	4	2,465	NA	NA
AMD Phenom II X4 B60	4	2,357	NA	NA
AMD Phenom II X4 B65	4	2,576	NA	NA
AMD Phenom II X4 B70	4	2,303	NA	NA
AMD Phenom II X4 B93	4	2,104	NA	NA
AMD Phenom II X4 B95	4	2,329	37.56	19.96
AMD Phenom II X4 B97	4	2,498	31.25	16.59
AMD Phenom II X4 B99	4	2,536	NA	NA
AMD Phenom II X6 1035T	6	2,947	27.28	11.40
AMD Phenom II X6 1045T	6	3,034	57.69	24.46
AMD Phenom II X6 1055T	6	3,192	68.95	28.37
AMD Phenom II X6 1065T	6	3,298	32.99	13.56
AMD Phenom II X6 1075T	6	3,284	41.06	17.64
AMD Phenom II X6 1090T	6	3,650	41.72	16.64
AMD Phenom II X6 1100T	6	3,729	28.25	11.38
AMD Phenom II X6 1105T	6	3,825	NA	NA

CPU Name	Cores	CPU Mark	CPU Value	Thread Value
AMD Phenom II X6 1405				
AMD Phenom II X620 Dual-Core		Min... - Max...		

CPU Benchmarks

AMD Phenom II X940 Quad-Core	4	1,797	NA	NA
AMD Phenom X2 Dual-Core GE-5060	2	1,566	NA	NA
AMD Phenom X2 Dual-Core GE-6060	2	1,722	NA	NA
AMD Phenom X2 Dual-Core GE-7060	2	1,010	NA	NA
AMD Phenom X2 Dual-Core GP-7730	2	884	NA	NA
AMD Phenom X3 8550	3	976	32.59	27.06
AMD Phenom X4 Quad-Core GP-9500	4	1,297	NA	NA
AMD Phenom X4 Quad-Core GP-9530	4	1,228	NA	NA
AMD Phenom X4 Quad-Core GP-9600	4	1,649	NA	NA
AMD Phenom X4 Quad-Core GP-9730	4	1,784	NA	NA
AMD Phenom X4 Quad-Core GS-6560	4	1,063	NA	NA
AMD PRO A10-8700B	2	2,262	NA	NA
AMD PRO A10-8730B	4	2,388	NA	NA
AMD PRO A10-8750B	2	2,897	NA	NA
AMD PRO A10-8770	4	3,434	NA	NA
AMD PRO A10-8770E	4	3,117	NA	NA
AMD PRO A10-8850B	2	3,752	NA	NA
AMD PRO A10-9700	2	3,644	21.56	9.80
AMD PRO A10-9700B	4	2,602	NA	NA
AMD PRO A10-9700E	2	2,896	20.83	9.59
AMD PRO A12-8800B	2	2,622	NA	NA
AMD PRO A12-8830B	4	2,392	NA	NA
AMD PRO A12-8870	4	3,848	NA	NA
AMD PRO A12-8870E	4	3,083	NA	NA
AMD PRO A12-9800	4	3,878	22.95	10.50
AMD PRO A12-9800B	4	2,729	NA	NA
AMD PRO A12-9800E	4	3,191	18.88	9.15
AMD PRO A4-3350B APU	4	1,702	NA	NA
AMD PRO A4-4350B	2	1,093	NA	NA
AMD PRO A4-8350B	1	1,552	53.53	47.07
AMD PRO A6-7350B	2	1,679	NA	NA
AMD PRO A6-8500B	2	1,704	NA	NA
AMD PRO A6-8530B	2	1,498	NA	NA
AMD PRO A6-8550B	1	1,885	NA	NA
AMD PRO A6-8570	2	1,889	NA	NA
AMD PRO A6-8570E	2	1,489	NA	NA
AMD PRO A6-9500	2	1,875	25.34	21.87
AMD PRO A6-9500B	2	1,340	NA	NA
AMD PRO A6-9500E	2	1,662	22.46	20.18
AMD PRO A8-8600B	4	2,160	NA	NA
AMD PRO A8-8650B	4	3,192	NA	NA
AMD PRO A8-8670E	4	2,989	NA	NA
AMD PRO A8-9600	2	3,347	28.13	12.34
AMD PRO A8-9600B	4	2,388	NA	NA
AMD QC-4000	4	1,155	NA	NA
AMD R-260H APU	2	954	NA	NA
AMD R-272F APU	2	1,215	NA	NA
AMD R-460L APU	4	1,183	NA	NA
AMD R-460L APU	4	1,770	NA	NA

AMD R-464L APU	CPU Name	Cores	CPU Mark	CPU Value	Thread Value
	AMD RX-425BB		Min... - Max...		

CPU Benchmarks

AMD Ryzen 3 1300X	4	6,922	60.19	18.21
AMD Ryzen 3 2200G	4	6,781	37.89	11.50
AMD Ryzen 3 2200GE	4	6,537	NA	NA
AMD Ryzen 3 2200U	2	3,686	NA	NA
AMD Ryzen 3 2300U	4	5,507	NA	NA
AMD Ryzen 3 2300X	4	7,566	42.48	13.28
AMD Ryzen 3 3100	4	11,661	77.77	16.19
AMD Ryzen 3 3200G	4	7,189	24.13	7.45
AMD Ryzen 3 3200GE	4	7,317	NA	NA
AMD Ryzen 3 3200U	2	3,891	NA	NA
AMD Ryzen 3 3250C	2	2,595	NA	NA
AMD Ryzen 3 3250U	2	3,985	NA	NA
AMD Ryzen 3 3300U	4	5,867	NA	NA
AMD Ryzen 3 3300X	4	12,751	66.07	13.94
AMD Ryzen 3 3350U	4	5,903	NA	NA
AMD Ryzen 3 4300G	4	10,792	NA	NA
AMD Ryzen 3 4300GE	4	11,350	NA	NA
AMD Ryzen 3 4300U	4	7,567	NA	NA
AMD Ryzen 3 5300G	4	13,139	NA	NA
AMD Ryzen 3 5300GE	4	13,843	NA	NA
AMD Ryzen 3 5300U	4	10,098	NA	NA
AMD Ryzen 3 5400U	4	11,839	NA	NA
AMD Ryzen 3 5425U	4	9,641	NA	NA
AMD Ryzen 3 PRO 1200	4	6,347	NA	NA
AMD Ryzen 3 PRO 1300	4	7,717	NA	NA
AMD Ryzen 3 PRO 2100GE	2	4,187	NA	NA
AMD Ryzen 3 PRO 2200G	4	6,703	NA	NA
AMD Ryzen 3 PRO 2200GE	4	5,897	NA	NA
AMD Ryzen 3 PRO 2300U	4	6,069	NA	NA
AMD Ryzen 3 PRO 3200G	4	7,037	NA	NA
AMD Ryzen 3 PRO 3200GE	4	7,071	NA	NA
AMD Ryzen 3 PRO 3300U	4	6,144	NA	NA
AMD Ryzen 3 PRO 4200G	4	11,315	NA	NA
AMD Ryzen 3 PRO 4200GE	4	10,930	NA	NA
AMD Ryzen 3 PRO 4350G	4	10,833	NA	NA
AMD Ryzen 3 PRO 4350GE	4	11,285	NA	NA
AMD Ryzen 3 PRO 4450U	4	10,139	NA	NA
AMD Ryzen 3 PRO 5350G	4	13,976	NA	NA
AMD Ryzen 3 PRO 5350GE	4	13,707	NA	NA
AMD Ryzen 3 PRO 5450U	4	11,453	NA	NA
AMD Ryzen 5 1400	4	7,789	70.94	17.35
AMD Ryzen 5 1500X	4	9,082	75.41	17.52
AMD Ryzen 5 1600	6	12,315	97.44	16.41
AMD Ryzen 5 1600X	6	12,950	81.19	13.69
AMD Ryzen 5 2400G	4	8,728	53.09	13.13
AMD Ryzen 5 2400GE	4	8,134	NA	NA
AMD Ryzen 5 2500U	4	6,552	NA	NA
AMD Ryzen 5 2500X	4	9,384	NA	NA
AMD Ryzen 5 2600	6	12,100	87.11	14.00

AMD Ryzen 5 2600
CPU Name ▲▼ **Cores** ▲▼ **CPU Mark** - ▲▼ **CPU Value** ² ▲▼ **Thread Value** ³ ▲▼

CPU Benchmarks ▼

CPU Name	Cores	CPU Mark	CPU Value	Thread Value
AMD Ryzen 5 3350GE	4	9,684	NA	NA
AMD Ryzen 5 3400G	4	9,334	35.27	8.92
AMD Ryzen 5 3400GE	4	8,994	NA	NA
AMD Ryzen 5 3450U	4	6,808	NA	NA
AMD Ryzen 5 3500	6	12,835	NA	NA
AMD Ryzen 5 3500C	4	4,905	NA	NA
AMD Ryzen 5 3500U	4	7,098	NA	NA
AMD Ryzen 5 3500X	6	13,337	72.09	13.67
AMD Ryzen 5 3550H	4	7,993	NA	NA
AMD Ryzen 5 3550U	4	7,681	NA	NA
AMD Ryzen 5 3580U	4	7,827	NA	NA
AMD Ryzen 5 3600	6	17,824	101.27	14.64
AMD Ryzen 5 3600X	6	18,284	84.07	12.28
AMD Ryzen 5 3600XT	6	18,780	60.05	8.93
AMD Ryzen 5 4500	6	16,413	NA	NA
AMD Ryzen 5 4500U	6	11,103	NA	NA
AMD Ryzen 5 4600G	6	15,564	NA	NA
AMD Ryzen 5 4600GE	6	15,656	NA	NA
AMD Ryzen 5 4600H	6	14,739	NA	NA
AMD Ryzen 5 4600HS	6	14,735	NA	NA
AMD Ryzen 5 4600U	6	13,603	NA	NA
AMD Ryzen 5 5500	6	19,974	114.59	17.93
AMD Ryzen 5 5500U	6	13,175	NA	NA
AMD Ryzen 5 5600	6	21,755	109.32	15.98
AMD Ryzen 5 5600G	6	19,823	106.01	17.05
AMD Ryzen 5 5600GE	6	18,879	NA	NA
AMD Ryzen 5 5600H	6	17,159	NA	NA
AMD Ryzen 5 5600U	6	15,303	NA	NA
AMD Ryzen 5 5600X	6	22,093	99.47	15.21
AMD Ryzen 5 5625U	6	15,108	NA	NA
AMD Ryzen 5 PRO 1500	4	9,402	NA	NA
AMD Ryzen 5 PRO 1600	6	10,401	NA	NA
AMD Ryzen 5 PRO 2400G	4	8,368	NA	NA
AMD Ryzen 5 PRO 2400GE	4	7,521	NA	NA
AMD Ryzen 5 PRO 2500U	4	6,889	NA	NA
AMD Ryzen 5 PRO 2600	6	13,250	NA	NA
AMD Ryzen 5 PRO 3350G	4	9,498	NA	NA
AMD Ryzen 5 PRO 3350GE	4	9,643	NA	NA
AMD Ryzen 5 PRO 3400G	4	9,307	NA	NA
AMD Ryzen 5 PRO 3400GE	4	8,269	NA	NA
AMD Ryzen 5 PRO 3500U	4	6,937	NA	NA
AMD Ryzen 5 PRO 3600	6	17,900	NA	NA
AMD Ryzen 5 PRO 4400G	6	16,456	NA	NA
AMD Ryzen 5 PRO 4400GE	6	14,795	NA	NA
AMD Ryzen 5 PRO 4500U	6	12,049	NA	NA
AMD Ryzen 5 PRO 4650G	6	16,427	63.83	10.35
AMD Ryzen 5 PRO 4650GE	6	15,687	NA	NA
AMD Ryzen 5 PRO 4650U	6	12,912	NA	NA
AMD Ryzen 5 PRO 5650G	6	22,700	NA	NA

AMD Ryzen 5 PRO 5650G
CPU Name ▲▼ **Cores** ▲▼ **CPU Mark** ▲▼ - ▲▼ **CPU Value** 2 ▲▼ **Thread Value** 3 ▲▼
AMD Ryzen 5 PRO 5650GE

CPU Benchmarks ▼

CPU Name	Cores	CPU Mark	CPU Value	Thread Value
AMD Ryzen 7 1700	8	14,639	102.22	13.88
AMD Ryzen 7 1700X	8	15,502	98.87	13.22
AMD Ryzen 7 1800X	8	16,306	88.75	11.90
AMD Ryzen 7 2700	8	15,651	68.13	9.57
AMD Ryzen 7 2700E	8	14,657	NA	NA
AMD Ryzen 7 2700U	4	6,871	NA	NA
AMD Ryzen 7 2700X	8	17,583	74.82	10.37
AMD Ryzen 7 2800H	4	7,656	NA	NA
AMD Ryzen 7 3700C	4	7,145	NA	NA
AMD Ryzen 7 3700U	4	7,312	NA	NA
AMD Ryzen 7 3700X	8	22,717	66.82	7.88
AMD Ryzen 7 3750H	4	8,275	NA	NA
AMD Ryzen 7 3780U	4	7,651	NA	NA
AMD Ryzen 7 3800X	8	23,279	77.60	9.12
AMD Ryzen 7 3800XT	8	23,807	61.20	7.31
AMD Ryzen 7 4700G	8	20,138	63.13	8.65
AMD Ryzen 7 4700GE	8	20,414	NA	NA
AMD Ryzen 7 4700U	8	13,648	NA	NA
AMD Ryzen 7 4800H	8	19,060	NA	NA
AMD Ryzen 7 4800HS	8	18,882	NA	NA
AMD Ryzen 7 4800U	8	17,073	NA	NA
AMD Ryzen 7 4850U Mobile	8	15,920	NA	NA
AMD Ryzen 7 5700G	8	24,553	83.23	11.13
AMD Ryzen 7 5700GE	8	22,566	NA	NA
AMD Ryzen 7 5700U	8	16,168	NA	NA
AMD Ryzen 7 5700X	8	26,898	89.96	11.34
AMD Ryzen 7 5800	8	25,588	NA	NA
AMD Ryzen 7 5800H	8	21,464	NA	NA
AMD Ryzen 7 5800HS	8	20,633	NA	NA
AMD Ryzen 7 5800HS Creator Edition	8	20,948	NA	NA
AMD Ryzen 7 5800U	8	18,852	NA	NA
AMD Ryzen 7 5800X	8	28,377	83.47	10.25
AMD Ryzen 7 5800X3D	8	22,932	NA	NA
AMD Ryzen 7 5825U	8	17,873	NA	NA
AMD Ryzen 7 6800H	8	23,278	NA	NA
AMD Ryzen 7 Extreme Edition	8	18,209	NA	NA
AMD Ryzen 7 PRO 1700	8	14,590	NA	NA
AMD Ryzen 7 PRO 1700X	8	15,530	NA	NA
AMD Ryzen 7 PRO 2700	8	15,059	NA	NA
AMD Ryzen 7 PRO 2700U	4	7,372	NA	NA
AMD Ryzen 7 PRO 2700X	8	17,221	NA	NA
AMD Ryzen 7 PRO 3700	8	22,767	68.99	8.10
AMD Ryzen 7 PRO 3700U	4	7,310	NA	NA
AMD Ryzen 7 PRO 4700G	8	20,848	NA	NA
AMD Ryzen 7 PRO 4750G	8	20,574	68.58	9.03
AMD Ryzen 7 PRO 4750GE	8	18,531	NA	NA
AMD Ryzen 7 PRO 4750U	8	15,513	NA	NA
AMD Ryzen 7 PRO 5750G	8	24,974	NA	NA
AMD Ryzen 7 PRO 5750GE	8	22,217	NA	NA

CPU Name	Cores	CPU Mark	CPU Value	Thread Value
AMD Ryzen 7 PRO 5750GE				
AMD Ryzen 7 PRO 5850U		Min... - Max...		

🏠 CPU Benchmarks ▼

AMD Ryzen 9 3900	12	30,702	48.43	4.15
AMD Ryzen 9 3900X	12	32,760	82.10	6.83
AMD Ryzen 9 3900XT	12	32,873	53.11	4.50
AMD Ryzen 9 3950X	16	39,171	56.04	3.92
AMD Ryzen 9 4900H	8	19,343	NA	NA
AMD Ryzen 9 4900HS	8	19,437	NA	NA
AMD Ryzen 9 5900	12	34,721	NA	NA
AMD Ryzen 9 5900H	8	20,960	NA	NA
AMD Ryzen 9 5900HS	8	22,263	NA	NA
AMD Ryzen 9 5900HX	8	23,164	NA	NA
AMD Ryzen 9 5900X	12	39,468	99.92	8.85
AMD Ryzen 9 5950X	16	46,208	84.17	6.38
AMD Ryzen 9 5980HS	8	21,412	NA	NA
AMD Ryzen 9 5980HX	8	23,253	NA	NA
AMD Ryzen 9 6900HS	8	24,478	NA	NA
AMD Ryzen 9 PRO 3900	12	31,372	NA	NA
AMD Ryzen Embedded R1305G	2	3,268	NA	NA
AMD Ryzen Embedded R1505G	2	3,966	NA	NA
AMD Ryzen Embedded R1606G	2	4,260	NA	NA
AMD Ryzen Embedded R2314	4	6,643	NA	NA
AMD Ryzen Embedded V1202B	2	3,253	NA	NA
AMD Ryzen Embedded V1404I	4	5,491	NA	NA
AMD Ryzen Embedded V1500B	4	4,588	NA	NA
AMD Ryzen Embedded V1500B Quad-core @ 2.20GHz	4	5,257	NA	NA
AMD Ryzen Embedded V1605B	4	6,795	NA	NA
AMD Ryzen Embedded V1756B	4	8,215	NA	NA
AMD Ryzen Embedded V1807B	4	8,488	NA	NA
AMD Ryzen Embedded V2718	8	17,972	NA	NA
AMD Ryzen Embedded V2748	8	16,186	NA	NA
AMD Ryzen Threadripper 1900X	8	16,886	67.55	9.36
AMD Ryzen Threadripper 1920	12	22,066	NA	NA
AMD Ryzen Threadripper 1920X	12	22,819	76.07	7.65
AMD Ryzen Threadripper 1950X	16	28,045	28.05	2.29
AMD Ryzen Threadripper 2920X	12	25,263	33.20	3.27
AMD Ryzen Threadripper 2950X	16	29,972	30.27	2.52
AMD Ryzen Threadripper 2970WX	24	30,433	42.27	3.27
AMD Ryzen Threadripper 2990WX	32	32,475	16.68	1.18
AMD Ryzen Threadripper 2990X	32	26,469	NA	NA
AMD Ryzen Threadripper 3960X	24	54,762	39.83	1.95
AMD Ryzen Threadripper 3970X	32	63,831	18.34	0.77
AMD Ryzen Threadripper 3990X	64	81,568	9.65	0.30
AMD Ryzen Threadripper PRO 3945WX	12	33,425	NA	NA
AMD Ryzen Threadripper PRO 3955WX	16	40,197	35.60	2.39
AMD Ryzen Threadripper PRO 3975WX	32	63,258	13.80	0.58
AMD Ryzen Threadripper PRO 3995WX	64	83,809	12.31	0.39
AMD Ryzen Threadripper PRO 5945WX	12	41,578	NA	NA
AMD Ryzen Threadripper PRO 5955WX	16	51,656	NA	NA
AMD Ryzen Threadripper PRO 5965WX	24	68,405	NA	NA
AMD Ryzen Threadripper PRO 5975WX	32	88,818	NA	NA

CPU Name	Cores	CPU Mark	CPU Value	Thread Value
AMD Ryzen Threadripper PRO 5975WX		Min... - Max...		
AMD Ryzen Threadripper PRO 5995WX				

CPU Benchmarks

AMD Sempron 145	1	505	12.63	24.73
AMD Sempron 150	1	498	33.32	72.16
AMD Sempron 210U	1	267	NA	NA
AMD Sempron 2200+	1	184	4.60	6.99
AMD Sempron 2300+	1	207	4.60	6.98
AMD Sempron 240	2	1,278	35.39	36.02
AMD Sempron 2400+	1	205	15.74	24.72
AMD Sempron 2500+	1	207	3.45	6.75
AMD Sempron 2600+	1	253	7.23	9.31
AMD Sempron 2650 APU	2	561	6.60	5.59
AMD Sempron 2800+	1	243	8.11	13.63
AMD Sempron 3000+	1	268	7.66	9.53
AMD Sempron 3100+	1	298	4.58	5.89
AMD Sempron 3200+	1	288	2.31	2.85
AMD Sempron 3300+	1	315	15.74	19.68
AMD Sempron 3400+	1	292	3.37	3.99
AMD Sempron 3500+	1	232	9.28	10.56
AMD Sempron 3600+	1	364	24.24	25.13
AMD Sempron 3800+	1	360	24.03	28.17
AMD Sempron 3850 APU	4	1,153	24.22	9.42
AMD Sempron Dual Core 2100	2	533	14.04	15.69
AMD Sempron Dual Core 2200	2	563	14.09	16.24
AMD Sempron Dual Core 2300	2	555	13.22	16.60
AMD Sempron LE-1100	1	315	9.02	14.56
AMD Sempron LE-1150	1	251	16.82	31.92
AMD Sempron LE-1200	1	349	23.32	36.89
AMD Sempron LE-1250	1	301	3.01	5.08
AMD Sempron LE-1300	1	400	14.81	14.42
AMD Sempron M100	1	338	28.15	48.91
AMD Sempron M120	1	247	NA	NA
AMD Sempron SI-40	1	288	24.02	52.58
AMD Sempron SI-42	1	261	8.70	21.69
AMD Sempron X2 180	2	826	11.90	12.47
AMD Sempron X2 190	2	879	10.53	11.71
AMD Sempron X2 198 Dual-Core	2	930	NA	NA
AMD Turion 64 Mobile MK-36	1	334	NA	NA
AMD Turion 64 Mobile MK-38	1	362	NA	NA
AMD Turion 64 Mobile ML-28	1	254	NA	NA
AMD Turion 64 Mobile ML-30	1	277	NA	NA
AMD Turion 64 Mobile ML-32	1	285	NA	NA
AMD Turion 64 Mobile ML-34	1	277	NA	NA
AMD Turion 64 Mobile ML-37	1	334	12.86	19.61
AMD Turion 64 Mobile ML-40	1	336	NA	NA
AMD Turion 64 Mobile ML-42	1	400	NA	NA
AMD Turion 64 Mobile ML-44	1	384	NA	NA
AMD Turion 64 Mobile MT-30	1	246	NA	NA
AMD Turion 64 Mobile MT-32	1	286	NA	NA
AMD Turion 64 Mobile MT-34	1	279	NA	NA
AMD Turion 64 Mobile MT-37	1	245	NA	NA

CPU Name	Cores	CPU Mark	CPU Value	Thread Value
AMD Turion 64 Mobile M1-37				
AMD Turion 64 X2 Mobile TL-50		Min... - Max...		

🏠 CPU Benchmarks ▼

AMD Turion 64 X2 Mobile TL-58	2	478	NA	NA
AMD Turion 64 X2 Mobile TL-60	2	591	37.07	43.15
AMD Turion 64 X2 Mobile TL-62	2	738	25.44	26.12
AMD Turion 64 X2 Mobile TL-64	2	675	17.14	17.81
AMD Turion 64 X2 Mobile TL-66	2	627	7.04	9.17
AMD Turion 64 X2 Mobile TL-68	2	861	9.56	9.85
AMD Turion Dual-Core RM-70	2	561	22.46	21.90
AMD Turion Dual-Core RM-72	2	649	21.63	24.16
AMD Turion Dual-Core RM-74	2	588	NA	NA
AMD Turion Dual-Core RM-75	2	659	30.65	20.67
AMD Turion II Dual-Core Mobile M500	2	760	NA	NA
AMD Turion II Dual-Core Mobile M520	2	830	12.01	13.41
AMD Turion II Dual-Core Mobile M540	2	912	NA	NA
AMD Turion II N530 Dual-Core	2	855	28.51	32.27
AMD Turion II N550 Dual-Core	2	877	NA	NA
AMD Turion II Neo K625 Dual-Core	2	565	NA	NA
AMD Turion II Neo K685 Dual-Core	2	684	NA	NA
AMD Turion II Neo N40L Dual-Core	2	589	NA	NA
AMD Turion II Neo N54L Dual-Core	2	741	NA	NA
AMD Turion II P520 Dual-Core	2	790	NA	NA
AMD Turion II P540 Dual-Core	2	884	17.70	16.88
AMD Turion II P560 Dual-Core	2	818	NA	NA
AMD Turion II Ultra Dual-Core Mobile M600	2	923	55.10	58.60
AMD Turion II Ultra Dual-Core Mobile M620	2	814	NA	NA
AMD Turion II Ultra Dual-Core Mobile M640	2	1,016	NA	NA
AMD Turion II Ultra Dual-Core Mobile M660	2	1,011	NA	NA
AMD Turion Neo X2 Dual Core L625	2	431	NA	NA
AMD Turion X2 Dual Core L510	2	603	NA	NA
AMD Turion X2 Dual Core Mobile RM-70	2	497	3.75	3.80
AMD Turion X2 Dual Core Mobile RM-76	2	691	NA	NA
AMD Turion X2 Dual-Core Mobile RM-70	2	624	NA	NA
AMD Turion X2 Dual-Core Mobile RM-72	2	666	2.97	3.35
AMD Turion X2 Dual-Core Mobile RM-74	2	623	41.71	48.81
AMD Turion X2 Dual-Core Mobile RM-75	2	708	NA	NA
AMD Turion X2 Dual-Core Mobile RM-77	2	635	NA	NA
AMD Turion X2 Ultra Dual-Core Mobile ZM-80	2	521	10.44	12.58
AMD Turion X2 Ultra Dual-Core Mobile ZM-82	2	654	NA	NA
AMD Turion X2 Ultra Dual-Core Mobile ZM-84	2	793	15.87	15.58
AMD Turion X2 Ultra Dual-Core Mobile ZM-85	2	730	16.22	18.40
AMD Turion X2 Ultra Dual-Core Mobile ZM-86	2	695	11.39	13.44
AMD Turion X2 Ultra Dual-Core Mobile ZM-87	2	689	17.25	18.98
AMD TurionX2 Dual Core Mobile RM-70	2	536	NA	NA
AMD TurionX2 Dual Core Mobile RM-72	2	471	NA	NA
AMD TurionX2 Ultra DualCore Mobile ZM-85	2	841	NA	NA
AMD TurionX2 Ultra DualCore Mobile ZM-87	2	599	NA	NA
AMD V105	1	184	NA	NA
AMD V120	1	362	NA	NA
AMD V140	1	379	9.48	21.76
AMD V160	1	627	NA	NA

AMD V 16U
CPU Name
AMD Z-01
Cores
CPU Mark
Min... - Max...
CPU Value 2
Thread Value 3

CPU Benchmarks

Apple A11 Bionic	6	4,229	NA	NA
Apple A12 Bionic	6	4,700	NA	NA
Apple A12X Bionic	8	10,849	NA	NA
Apple A13 Bionic	6	5,129	NA	NA
Apple A14 Bionic	6	8,541	NA	NA
Apple A8	2	1,531	NA	NA
Apple A8X	3	2,364	NA	NA
Apple A9	2	2,050	NA	NA
Apple A9X	2	2,536	NA	NA
Apple M1 8 Core 3200 MHz	8	14,730	NA	NA
Apple M1 Max 10 Core 3200 MHz	10	22,602	NA	NA
Apple M1 Pro 10 Core 3200 MHz	10	22,357	NA	NA
Apple M1 Pro 8 Core 3200 MHz	8	17,566	NA	NA
Apple M1 Ultra 20 Core	16	41,489	NA	NA
ARM ARMv7 rev 3 (v7I) 4 Core 2065 MHz	4	984	NA	NA
ARM ARMv7 rev 4 (v7I) 4 Core 1200 MHz	4	396	NA	NA
ARM Cortex-A17 4 Core 1800 MHz	4	515	NA	NA
ARM Cortex-A35 4 Core 1296 MHz	4	334	NA	NA
ARM Cortex-A53 4 Core 0 MHz	4	374	NA	NA
ARM Cortex-A53 4 Core 1152 MHz	4	347	NA	NA
ARM Cortex-A53 4 Core 1200 MHz	4	323	NA	NA
ARM Cortex-A53 4 Core 1296 MHz	4	425	NA	NA
ARM Cortex-A53 4 Core 1392 MHz	4	459	NA	NA
ARM Cortex-A53 4 Core 1400 MHz	4	372	NA	NA
ARM Cortex-A53 4 Core 1512 MHz	4	448	NA	NA
ARM Cortex-A53 4 Core 1536 MHz	4	202	NA	NA
ARM Cortex-A53 4 Core 1600 MHz	4	400	NA	NA
ARM Cortex-A53 4 Core 1800 MHz	4	557	NA	NA
ARM Cortex-A53 6 Core 1896 MHz	6	1,851	NA	NA
ARM Cortex-A55 4 Core 1992 MHz	4	741	NA	NA
ARM Cortex-A55 4 Core 2100 MHz	4	719	NA	NA
ARM Cortex-A55 4 Core 2124 MHz	4	742	NA	NA
ARM Cortex-A57 4 Core 1479 MHz	4	947	NA	NA
ARM Cortex-A57 4 Core 1734 MHz	4	1,172	NA	NA
ARM Cortex-A57 4 Core 2014 MHz	4	1,153	NA	NA
ARM Cortex-A57 4 Core 2091 MHz	4	1,311	NA	NA
ARM Cortex-A57 8 Core 1500 MHz	8	1,022	NA	NA
ARM Cortex-A7 2 Core 1080 MHz	2	142	NA	NA
ARM Cortex-A7 2 Core 960 MHz	2	93	NA	NA
ARM Cortex-A7 4 Core 1200 MHz	4	270	NA	NA
ARM Cortex-A7 4 Core 1300 MHz	4	354	NA	NA
ARM Cortex-A7 4 Core 1368 MHz	4	337	NA	NA
ARM Cortex-A7 4 Core 900 MHz	4	244	NA	NA
ARM Cortex-A72 16 Core 0 MHz	16	5,435	NA	NA
ARM Cortex-A72 2 Core 0 MHz	2	625	NA	NA
ARM Cortex-A72 4 Core 0 MHz	4	4,907	NA	NA
ARM Cortex-A72 4 Core 1500 MHz	4	663	NA	NA
ARM Cortex-A72 4 Core 1750 MHz	4	335	NA	NA
ARM Cortex-A72 4 Core 1800 MHz	4	255	NA	NA

CPU Name	Cores	CPU Mark	CPU Value	Thread Value
ARM Cortex-A72 4 Core 1800 MHz		Min... - Max...		
ARM Cortex-A72 4 Core 1850 MHz				

🏠 CPU Benchmarks ▼

ARM Cortex-A72 4 Core 2200 MHz	4	770	NA	NA
ARM Cortex-A72 4 Core 2300 MHz	4	1,075	NA	NA
ARM Cortex-A72 6 Core 1416 MHz	6	1,101	NA	NA
ARM Cortex-A72 6 Core 1512 MHz	6	1,192	NA	NA
ARM Cortex-A72 8 Core 0 MHz	8	3,906	NA	NA
ARM Cortex-A73 6 Core 1992 MHz	6	1,311	NA	NA
ARM D2000/8 8 Core 2300 MHz	8	2,724	NA	NA
ARM FT-2000/4 4 Core 2200 MHz	4	881	NA	NA
ARM Neoverse-N1 1 Core 0 MHz	1	791	NA	NA
ARM Neoverse-N1 16 Core 0 MHz	16	11,281	NA	NA
ARM Neoverse-N1 2 Core 0 MHz	2	1,583	NA	NA
ARM Neoverse-N1 4 Core 0 MHz	4	3,180	NA	NA
ARM Neoverse-N1 6 Core 0 MHz	6	4,756	NA	NA
ARM Neoverse-N1 64 Core 0 MHz	64	28,079	NA	NA
ARM Neoverse-N1 8 Core 0 MHz	8	5,561	NA	NA
ARM Neoverse-N1 80 Core 0 MHz	80	37,809	NA	NA
ARM Neoverse-N1 80 Core 2600 MHz	80	18,823	NA	NA
ARM Neoverse-N1 80 Core 3000 MHz	80	38,122	NA	NA
ARM phytium FT1500a 4 Core 2000 MHz	4	1,579	NA	NA
ARM X-Gene 32 Core 3300 MHz	32	8,684	NA	NA
ASUS Tinker Board 2/2S	6	1,423	NA	NA
Athlon 64 Dual Core 3800+	2	736	NA	NA
Athlon 64 Dual Core 5000+	2	850	NA	NA
Athlon 64 Dual Core 5600+	2	875	NA	NA
Athlon Dual Core 4050e	2	670	NA	NA
Athlon Dual Core 4450e	2	681	NA	NA
Athlon Dual Core 4850e	2	769	NA	NA
BCM2711	4	834	NA	NA
BCM2835	4	1,231	NA	NA
Celeron Dual-Core T3000 @ 1.80GHz	2	629	NA	NA
Celeron Dual-Core T3100 @ 1.90GHz	2	519	16.22	17.68
Celeron Dual-Core T3300 @ 2.00GHz	2	627	41.91	46.19
Celeron Dual-Core T3500 @ 2.10GHz	2	768	NA	NA
DG1301SML87HY	8	3,624	NA	NA
DO-Regular	1	819	NA	NA
Dual-Core AMD Opteron 1220 SE	2	748	NA	NA
Generic DT based system	4	612	NA	NA
Haydn based on Qualcomm Technologies, Inc SM8350	8	4,931	NA	NA
hi6210sft	8	796	NA	NA
HiSilicon Kirin 650	8	1,649	NA	NA
HiSilicon Kirin 659	8	1,703	NA	NA
HiSilicon Kirin 930	8	1,415	NA	NA
HiSilicon Kirin 935	8	1,291	NA	NA
HiSilicon Kirin 950	8	1,991	NA	NA
HiSilicon Kirin 960	8	2,401	NA	NA
HiSilicon Kirin 970	8	2,908	NA	NA
HiSilicon Kirin710	8	2,315	NA	NA
HiSilicon Kirin810	8	2,986	NA	NA
HiSilicon Kirin900	8	2,878	NA	NA

Hisilicon Kirin820 CPU Name Hisilicon Kirin9000 Cores CPU Mark Min... Max... CPU Value 2 Thread Value 3

🏠 CPU Benchmarks ▼

CPU Name	Cores	CPU Mark	CPU Value 2	Thread Value 3
Hisilicon Kirin985	8	4,162	NA	NA
Hisilicon Kirin990	8	4,328	NA	NA
HP Hexa-Core 2.0GHz	4	1,741	3.45	1.59
Hygon C86 7255 16-core	16	18,831	NA	NA
Intel 2.80GHz	2	341	NA	NA
Intel Atom 230 @ 1.60GHz	1	210	NA	NA
Intel Atom 330 @ 1.60GHz	2	371	NA	NA
Intel Atom C2338 @ 1.74GHz	2	584	NA	NA
Intel Atom C2350 @ 1.74GHz	2	532	12.38	11.53
Intel Atom C2358 @ 1.74GHz	2	625	NA	NA
Intel Atom C2538 @ 2.40GHz	4	960	9.23	4.72
Intel Atom C2550 @ 2.40GHz	4	1,422	NA	NA
Intel Atom C2558 @ 2.40GHz	4	1,410	10.37	2.63
Intel Atom C2750 @ 2.40GHz	8	2,775	11.96	2.83
Intel Atom C2750 @ 2.41GHz	8	2,174	NA	NA
Intel Atom C2758 @ 2.40GHz	8	2,056	9.57	1.55
Intel Atom C3338 @ 1.50GHz	2	1,245	NA	NA
Intel Atom C3538 @ 2.10GHz	4	1,756	23.41	8.92
Intel Atom C3558 @ 2.20GHz	4	2,405	27.96	9.87
Intel Atom C3758 @ 2.20GHz	8	4,683	24.27	4.45
Intel Atom C3858 @ 2.00GHz	12	3,154	9.50	1.51
Intel Atom C3958 @ 2.00GHz	16	4,281	9.53	1.15
Intel Atom D2500 @ 1.86GHz	2	275	NA	NA
Intel Atom D2550 @ 1.86GHz	2	408	NA	NA
Intel Atom D2560 @ 2.00GHz	2	433	NA	NA
Intel Atom D2700 @ 2.13GHz	2	492	NA	NA
Intel Atom D2701 @ 2.13GHz	2	511	NA	NA
Intel Atom D410 @ 1.66GHz	1	177	0.28	0.40
Intel Atom D425 @ 1.80GHz	1	222	0.22	0.32
Intel Atom D510 @ 1.66GHz	2	404	4.16	3.01
Intel Atom D525 @ 1.80GHz	2	399	NA	NA
Intel Atom E3815 @ 1.46GHz	1	159	1.17	1.76
Intel Atom E3825 @ 1.33GHz	2	385	5.47	5.26
Intel Atom E3826 @ 1.46GHz	2	304	NA	NA
Intel Atom E3827 @ 1.74GHz	2	460	NA	NA
Intel Atom E3840 @ 1.91GHz	4	704	NA	NA
Intel Atom E3845 @ 1.91GHz	4	1,038	NA	NA
Intel Atom E3900 @ 1.60GHz	4	1,953	NA	NA
Intel Atom E3940 @ 1.60GHz	4	1,960	NA	NA
Intel Atom E3950 @ 1.60GHz	4	2,092	NA	NA
Intel Atom N2100 @ 1.60GHz	1	188	NA	NA
Intel Atom N2600 @ 1.60GHz	2	323	NA	NA
Intel Atom N270 @ 1.60GHz	1	175	NA	NA
Intel Atom N280 @ 1.66GHz	1	175	NA	NA
Intel Atom N2800 @ 1.86GHz	2	429	NA	NA
Intel Atom N435 @ 1.33GHz	1	153	NA	NA
Intel Atom N450 @ 1.66GHz	1	177	NA	NA
Intel Atom N455 @ 1.66GHz	1	179	NA	NA

<input type="text" value="Intel Atom N470 @ 1.83GHz"/>	<input type="text" value="Cores"/>	<input type="text" value="CPU Mark"/>	<input type="text" value="CPU Value"/>	<input type="text" value="Thread Value"/>
--	------------------------------------	---------------------------------------	--	---

CPU Benchmarks

CPU Name	Cores	CPU Mark	CPU Value	Thread Value
Intel Atom S1260 @ 2.00GHz	2	596	9.31	3.50
Intel Atom T5700 @ 1.70GHz	4	2,030	NA	NA
Intel Atom x5-E3930 @ 1.30GHz	2	878	NA	NA
Intel Atom x5-E8000 @ 1.04GHz	4	985	NA	NA
Intel Atom x5-Z8300 @ 1.44GHz	4	823	6.19	3.47
Intel Atom x5-Z8330 @ 1.44GHz	4	820	NA	NA
Intel Atom x5-Z8350 @ 1.44GHz	4	911	43.40	23.05
Intel Atom x5-Z8500 @ 1.44GHz	4	1,238	19.78	10.04
Intel Atom x5-Z8550 @ 1.44GHz	4	1,190	NA	NA
Intel Atom x6211E @ 1.20GHz	2	1,695	48.43	37.25
Intel Atom x6413E @ 1.50GHz	4	4,070	94.64	37.38
Intel Atom x6425E @ 2.00GHz	4	4,153	74.15	28.61
Intel Atom x6425RE @ 1.90GHz	4	2,903	49.20	17.30
Intel Atom x7-Z8700 @ 1.60GHz	4	1,318	17.90	8.78
Intel Atom x7-Z8750 @ 1.60GHz	4	1,373	NA	NA
Intel Atom Z2760 @ 1.80GHz	2	298	NA	NA
Intel Atom Z3560 @ 1.83GHz	4	690	NA	NA
Intel Atom Z3580 @ 1.33GHz	4	820	NA	NA
Intel Atom Z3735D @ 1.33GHz	4	761	NA	NA
Intel Atom Z3735E @ 1.33GHz	4	557	4.76	4.08
Intel Atom Z3735F @ 1.33GHz	4	544	1.09	0.78
Intel Atom Z3735G @ 1.33GHz	4	806	NA	NA
Intel Atom Z3736F @ 1.33GHz	4	502	NA	NA
Intel Atom Z3740 @ 1.33GHz	4	651	NA	NA
Intel Atom Z3740D @ 1.33GHz	4	614	NA	NA
Intel Atom Z3745 @ 1.33GHz	4	621	20.72	14.51
Intel Atom Z3745D @ 1.33GHz	4	585	NA	NA
Intel Atom Z3770 @ 1.46GHz	4	738	4.94	3.63
Intel Atom Z3770D @ 1.49GHz	4	488	NA	NA
Intel Atom Z3775 @ 1.46GHz	4	754	1.51	1.08
Intel Atom Z3775D @ 1.49GHz	4	794	NA	NA
Intel Atom Z3795 @ 1.60GHz	4	1,166	NA	NA
Intel Atom Z520 @ 1.33GHz	1	122	NA	NA
Intel Atom Z530 @ 1.60GHz	1	183	NA	NA
Intel Atom Z670 @ 1.50GHz	1	158	NA	NA
Intel Celeron 1.70GHz	1	101	NA	NA
Intel Celeron 1.80GHz	1	96	NA	NA
Intel Celeron 1000M @ 1.80GHz	2	1,026	NA	NA
Intel Celeron 1000MHz	1	139	NA	NA
Intel Celeron 1005M @ 1.90GHz	2	1,074	NA	NA
Intel Celeron 1007U @ 1.50GHz	2	798	4.31	4.11
Intel Celeron 1017U @ 1.60GHz	2	888	NA	NA
Intel Celeron 1019Y @ 1.00GHz	2	576	NA	NA
Intel Celeron 1020E @ 2.20GHz	2	1,406	NA	NA
Intel Celeron 1020M @ 2.10GHz	2	1,275	NA	NA
Intel Celeron 1037U @ 1.80GHz	2	969	NA	NA
Intel Celeron 1047UE @ 1.40GHz	2	748	NA	NA
Intel Celeron 1100MHz	1	113	7.55	12.17

CPU Benchmarks

CPU Name	Cores	CPU Mark	CPU Value 2	Thread Value 3
Intel Celeron 2.26GHz	1	182	NA	NA
Intel Celeron 2.30GHz	1	148	NA	NA
Intel Celeron 2.40GHz	1	143	NA	NA
Intel Celeron 2.50GHz	1	164	NA	NA
Intel Celeron 2.53GHz	1	208	NA	NA
Intel Celeron 2.60GHz	1	143	NA	NA
Intel Celeron 2.66GHz	1	154	NA	NA
Intel Celeron 2.70GHz	1	159	NA	NA
Intel Celeron 2.80GHz	1	190	NA	NA
Intel Celeron 2.93GHz	1	230	NA	NA
Intel Celeron 2000E @ 2.20GHz	2	1,607	NA	NA
Intel Celeron 2002E @ 1.50GHz	2	1,091	12.68	10.12
Intel Celeron 215 @ 1.33GHz	1	174	NA	NA
Intel Celeron 220 @ 1.20GHz	1	209	NA	NA
Intel Celeron 2950M @ 2.00GHz	2	1,237	NA	NA
Intel Celeron 2955U @ 1.40GHz	2	835	NA	NA
Intel Celeron 2957U @ 1.40GHz	2	841	NA	NA
Intel Celeron 2961Y @ 1.10GHz	2	732	NA	NA
Intel Celeron 2970M @ 2.20GHz	2	1,501	NA	NA
Intel Celeron 2980U @ 1.60GHz	2	1,056	NA	NA
Intel Celeron 2981U @ 1.60GHz	2	991	NA	NA
Intel Celeron 3.06GHz	1	234	NA	NA
Intel Celeron 3.20GHz	1	267	NA	NA
Intel Celeron 3.33GHz	1	263	NA	NA
Intel Celeron 3205U @ 1.50GHz	2	918	3.20	3.06
Intel Celeron 3215U @ 1.70GHz	2	1,144	NA	NA
Intel Celeron 3755U @ 1.70GHz	2	1,182	NA	NA
Intel Celeron 3765U @ 1.90GHz	2	1,252	NA	NA
Intel Celeron 3855U @ 1.60GHz	2	1,237	NA	NA
Intel Celeron 3865U @ 1.80GHz	2	1,266	NA	NA
Intel Celeron 3867U @ 1.80GHz	2	1,488	13.90	10.26
Intel Celeron 3955U @ 2.00GHz	2	1,490	NA	NA
Intel Celeron 3965U @ 2.20GHz	2	1,692	15.82	12.67
Intel Celeron 3965Y @ 1.50GHz	2	1,179	11.02	8.31
Intel Celeron 420 @ 1.60GHz	1	235	4.71	9.43
Intel Celeron 4205U @ 1.80GHz	2	1,341	12.53	9.87
Intel Celeron 430 @ 1.80GHz	1	293	5.86	12.59
Intel Celeron 4305U @ 2.20GHz	2	1,694	15.83	12.88
Intel Celeron 4305UE @ 2.00GHz	2	1,876	NA	NA
Intel Celeron 440 @ 2.00GHz	1	368	7.37	8.88
Intel Celeron 450 @ 2.20GHz	1	445	11.41	15.73
Intel Celeron 5205U @ 1.90GHz	2	1,414	13.21	10.22
Intel Celeron 530 @ 1.73GHz	1	268	20.62	35.97
Intel Celeron 540 @ 1.86GHz	1	283	13.50	23.65
Intel Celeron 550 @ 2.00GHz	1	301	5.47	11.16
Intel Celeron 560 @ 2.13GHz	1	365	5.21	7.12
Intel Celeron 570 @ 2.26GHz	1	344	NA	NA
Intel Celeron 6305 @ 1.80GHz	2	2,211	NA	NA
Intel Celeron 6305E @ 1.80GHz	2	1,875	15.82	12.12

<input type="text" value="Intel Celeron 6305E @ 1.80GHz"/>	<input type="text" value="Cores"/>	<input type="text" value="CPU Mark"/>	<input type="text" value="CPU Value"/>	<input type="text" value="Thread Value"/>
<input type="text" value="Intel Celeron 723 @ 1.20GHz"/>	<input type="text" value="Min..."/>	<input type="text" value="Max..."/>	<input type="text" value=""/>	<input type="text" value=""/>

CPU Benchmarks

CPU Name	Cores	CPU Mark	CPU Value	Thread Value
Intel Celeron 807UE @ 1.00GHz	1	241	NA	NA
Intel Celeron 827E @ 1.40GHz	1	371	NA	NA
Intel Celeron 847 @ 1.10GHz	2	470	1.49	1.53
Intel Celeron 847E @ 1.10GHz	2	584	NA	NA
Intel Celeron 857 @ 1.20GHz	2	569	NA	NA
Intel Celeron 867 @ 1.30GHz	2	562	10.08	10.49
Intel Celeron 877 @ 1.40GHz	2	642	NA	NA
Intel Celeron 887 @ 1.50GHz	2	727	NA	NA
Intel Celeron 900 @ 2.20GHz	1	404	21.26	44.62
Intel Celeron 925 @ 2.30GHz	1	444	NA	NA
Intel Celeron @ 1.30GHz	1	548	NA	NA
Intel Celeron B710 @ 1.60GHz	1	106	NA	NA
Intel Celeron B800 @ 1.50GHz	2	649	25.98	25.83
Intel Celeron B810 @ 1.60GHz	2	775	9.69	9.43
Intel Celeron B815 @ 1.60GHz	2	706	NA	NA
Intel Celeron B820 @ 1.70GHz	2	789	26.94	25.44
Intel Celeron B830 @ 1.80GHz	2	812	16.25	16.83
Intel Celeron B840 @ 1.90GHz	2	930	NA	NA
Intel Celeron D 347 @ 3.06GHz	1	232	NA	NA
Intel Celeron D 352 @ 3.20GHz	1	283	NA	NA
Intel Celeron D 356 @ 3.33GHz	1	251	NA	NA
Intel Celeron D 360 @ 3.46GHz	1	372	NA	NA
Intel Celeron D 420 @ 1.60GHz	1	313	NA	NA
Intel Celeron E1200 @ 1.60GHz	2	492	4.93	6.28
Intel Celeron E1400 @ 2.00GHz	2	671	47.91	53.28
Intel Celeron E1500 @ 2.20GHz	2	649	33.02	39.95
Intel Celeron E1600 @ 2.40GHz	2	712	NA	NA
Intel Celeron E3200 @ 2.40GHz	2	860	43.02	49.63
Intel Celeron E3300 @ 2.50GHz	2	837	13.96	17.37
Intel Celeron E3400 @ 2.60GHz	2	810	54.01	66.48
Intel Celeron E3500 @ 2.70GHz	2	935	44.54	54.93
Intel Celeron G1101 @ 2.27GHz	2	1,086	54.92	46.99
Intel Celeron G1610 @ 2.60GHz	2	1,475	39.85	36.64
Intel Celeron G1610T @ 2.30GHz	2	1,334	89.04	80.82
Intel Celeron G1620 @ 2.70GHz	2	1,466	20.86	20.02
Intel Celeron G1620T @ 2.40GHz	2	1,507	35.88	31.44
Intel Celeron G1630 @ 2.80GHz	2	1,707	24.39	22.19
Intel Celeron G1820 @ 2.70GHz	2	1,670	32.94	29.97
Intel Celeron G1820T @ 2.40GHz	2	1,614	38.43	33.24
Intel Celeron G1820TE @ 2.20GHz	2	1,115	NA	NA
Intel Celeron G1830 @ 2.80GHz	2	1,560	22.61	21.92
Intel Celeron G1840 @ 2.80GHz	2	1,758	25.48	23.36
Intel Celeron G1840T @ 2.50GHz	2	1,576	NA	NA
Intel Celeron G1850 @ 2.90GHz	2	1,926	46.99	41.36
Intel Celeron G3900 @ 2.80GHz	2	2,210	27.64	21.48
Intel Celeron G3900E @ 2.40GHz	2	2,034	19.01	14.01
Intel Celeron G3900T @ 2.60GHz	2	2,085	18.54	13.77
Intel Celeron G3900TE @ 2.30GHz	2	1,850	27.35	20.72
Intel Celeron G3900E @ 2.80GHz	2	2,210	27.64	21.48

CPU Name	Cores	CPU Mark	CPU Value	Thread Value
Intel Celeron G3920 @ 2.90GHz		Min... - Max...		
Intel Celeron G3930 @ 2.90GHz				

🏠 CPU Benchmarks ▼

Intel Celeron G3950 @ 3.00GHz	2	2,369	16.56	12.66
Intel Celeron G440 @ 1.60GHz	1	426	4.26	7.39
Intel Celeron G460 @ 1.80GHz	1	494	8.99	13.09
Intel Celeron G465 @ 1.90GHz	1	480	12.97	19.98
Intel Celeron G470 @ 2.00GHz	1	691	19.67	26.67
Intel Celeron G4900 @ 3.10GHz	2	2,448	19.58	15.31
Intel Celeron G4900T @ 2.90GHz	2	2,403	30.05	22.38
Intel Celeron G4920 @ 3.20GHz	2	2,406	11.31	9.24
Intel Celeron G4930 @ 3.20GHz	2	2,571	20.43	15.89
Intel Celeron G4930T @ 3.00GHz	2	2,209	52.60	41.48
Intel Celeron G4950 @ 3.30GHz	2	2,714	0.27	0.20
Intel Celeron G530 @ 2.40GHz	2	1,096	18.94	18.64
Intel Celeron G530T @ 2.00GHz	2	1,056	62.15	56.61
Intel Celeron G540 @ 2.50GHz	2	1,110	100.59	102.53
Intel Celeron G540T @ 2.10GHz	2	1,174	NA	NA
Intel Celeron G550 @ 2.60GHz	2	1,200	24.49	24.32
Intel Celeron G550T @ 2.20GHz	2	1,102	NA	NA
Intel Celeron G555 @ 2.70GHz	2	1,268	30.20	30.35
Intel Celeron G5900 @ 3.40GHz	2	2,790	51.68	39.82
Intel Celeron G5900T @ 3.20GHz	2	2,648	63.04	48.60
Intel Celeron G5905 @ 3.50GHz	2	2,817	58.26	45.42
Intel Celeron G5905T @ 3.30GHz	2	2,310	55.01	47.52
Intel Celeron G5920 @ 3.50GHz	2	2,482	40.04	34.70
Intel Celeron G5925 @ 3.60GHz	2	2,939	53.44	41.50
Intel Celeron G6900	2	3,141	57.13	45.90
Intel Celeron J1750 @ 2.41GHz	2	595	NA	NA
Intel Celeron J1800 @ 2.41GHz	2	583	NA	NA
Intel Celeron J1850 @ 1.99GHz	4	942	NA	NA
Intel Celeron J1900 @ 1.99GHz	4	1,135	NA	NA
Intel Celeron J3060 @ 1.60GHz	2	668	NA	NA
Intel Celeron J3160 @ 1.60GHz	4	1,216	NA	NA
Intel Celeron J3355 @ 2.00GHz	2	1,195	NA	NA
Intel Celeron J3455 @ 1.50GHz	4	2,235	6.40	2.31
Intel Celeron J3455E @ 1.50GHz	4	2,139	NA	NA
Intel Celeron J4005 @ 2.00GHz	2	1,581	9.37	6.63
Intel Celeron J4025 @ 2.00GHz	2	1,688	NA	NA
Intel Celeron J4105 @ 1.50GHz	4	2,911	27.21	10.25
Intel Celeron J4115 @ 1.80GHz	4	2,706	NA	NA
Intel Celeron J4125 @ 2.00GHz	4	2,998	NA	NA
Intel Celeron J6412 @ 2.00GHz	4	3,891	72.05	25.14
Intel Celeron J6413 @ 1.80GHz	4	4,075	NA	NA
Intel Celeron M 1.00GHz	1	149	10.65	14.12
Intel Celeron M 1.30GHz	1	205	NA	NA
Intel Celeron M 1.50GHz	1	216	NA	NA
Intel Celeron M 1.60GHz	1	190	NA	NA
Intel Celeron M 1.70GHz	1	252	NA	NA
Intel Celeron M 1300MHz	1	197	NA	NA
Intel Celeron M 1500MHz	1	217	NA	NA
Intel Celeron M 2000MHz	1	224	NA	NA

CPU Name	Cores	CPU Mark	CPU Value	Thread Value
Intel Celeron M 360 @ 1.40GHz				
Intel Celeron M 410 @ 1.46GHz				

🏠 CPU Benchmarks ▼

Intel Celeron M 440 @ 1.86GHz	1	169	NA	NA
Intel Celeron M 443 @ 1.20GHz	1	125	NA	NA
Intel Celeron M 450 @ 2.00GHz	1	230	NA	NA
Intel Celeron M 520 @ 1.60GHz	1	215	NA	NA
Intel Celeron M 530 @ 1.73GHz	1	307	NA	NA
Intel Celeron M 723 @ 1.20GHz	1	267	NA	NA
Intel Celeron M 900MHz	1	123	NA	NA
Intel Celeron N2805 @ 1.46GHz	2	335	NA	NA
Intel Celeron N2806 @ 1.60GHz	2	479	NA	NA
Intel Celeron N2807 @ 1.58GHz	2	450	NA	NA
Intel Celeron N2808 @ 1.58GHz	2	532	NA	NA
Intel Celeron N2810 @ 2.00GHz	2	420	3.00	3.66
Intel Celeron N2815 @ 1.86GHz	2	486	NA	NA
Intel Celeron N2820 @ 2.13GHz	2	469	2.09	2.59
Intel Celeron N2830 @ 2.16GHz	2	541	3.60	4.19
Intel Celeron N2840 @ 2.16GHz	2	581	NA	NA
Intel Celeron N2910 @ 1.60GHz	4	742	NA	NA
Intel Celeron N2920 @ 1.86GHz	4	918	NA	NA
Intel Celeron N2930 @ 1.83GHz	4	1,003	NA	NA
Intel Celeron N2940 @ 1.83GHz	4	1,035	NA	NA
Intel Celeron N3000 @ 1.04GHz	2	604	NA	NA
Intel Celeron N3010 @ 1.04GHz	2	486	NA	NA
Intel Celeron N3050 @ 1.60GHz	2	591	3.47	3.32
Intel Celeron N3060 @ 1.60GHz	2	662	2.35	2.23
Intel Celeron N3150 @ 1.60GHz	4	1,193	NA	NA
Intel Celeron N3160 @ 1.60GHz	4	1,154	3.31	1.62
Intel Celeron N3350 @ 1.10GHz	2	1,128	4.10	2.94
Intel Celeron N3450 @ 1.10GHz	4	1,931	10.43	4.12
Intel Celeron N4000 @ 1.10GHz	2	1,398	13.06	9.54
Intel Celeron N4000C @ 1.10GHz	2	1,611	NA	NA
Intel Celeron N4020 @ 1.10GHz	2	1,572	NA	NA
Intel Celeron N4100 @ 1.10GHz	4	2,449	22.88	9.43
Intel Celeron N4120 @ 1.10GHz	4	2,493	NA	NA
Intel Celeron N4500 @ 1.10GHz	2	1,891	NA	NA
Intel Celeron N4505 @ 2.00GHz	2	2,367	NA	NA
Intel Celeron N5095 @ 2.00GHz	4	4,087	NA	NA
Intel Celeron N5095A @ 2.00GHz	4	4,627	NA	NA
Intel Celeron N5100 @ 1.10GHz	4	3,165	NA	NA
Intel Celeron N5105 @ 2.00GHz	4	4,161	NA	NA
Intel Celeron N6211 @ 1.20GHz	2	2,207	40.88	29.29
Intel Celeron P4500 @ 1.87GHz	2	816	NA	NA
Intel Celeron P4505 @ 1.87GHz	2	689	NA	NA
Intel Celeron P4600 @ 2.00GHz	2	862	NA	NA
Intel Celeron SU2300 @ 1.20GHz	2	445	NA	NA
Intel Celeron T1600 @ 1.66GHz	2	519	25.99	31.44
Intel Celeron U1900 @ 1.99GHz	4	1,028	NA	NA
Intel Celeron U3400 @ 1.07GHz	2	473	NA	NA
Intel Celeron U3600 @ 1.20GHz	2	560	NA	NA

CPU Name	Cores	CPU Mark	CPU Value	Thread Value
Intel Core 860 @ 2.80GHz		Min... - Max...		
Intel Core Duo L2300 @ 1.50GHz				

Home CPU Benchmarks

Intel Core Duo T2050 @ 1.60GHz	2	320	NA	NA
Intel Core Duo T2250 @ 1.73GHz	2	347	NA	NA
Intel Core Duo T2300 @ 1.66GHz	2	330	NA	NA
Intel Core Duo T2350 @ 1.86GHz	2	364	NA	NA
Intel Core Duo T2400 @ 1.83GHz	2	349	21.81	31.94
Intel Core Duo T2450 @ 2.00GHz	2	404	NA	NA
Intel Core Duo T2500 @ 2.00GHz	2	408	3.40	5.11
Intel Core Duo T2600 @ 2.16GHz	2	450	NA	NA
Intel Core Duo T2700 @ 2.33GHz	2	498	NA	NA
Intel Core Duo U2400 @ 1.06GHz	2	255	NA	NA
Intel Core Duo U2500 @ 1.20GHz	2	220	NA	NA
Intel Core i3-1000NG4 @ 1.10GHz	2	3,912	NA	NA
Intel Core i3-1005G1 @ 1.20GHz	2	5,132	18.26	8.01
Intel Core i3-10100 @ 3.60GHz	4	8,802	77.90	23.35
Intel Core i3-10100E @ 3.20GHz	4	8,229	65.83	18.38
Intel Core i3-10100F @ 3.60GHz	4	8,856	110.72	32.55
Intel Core i3-10100T @ 3.00GHz	4	7,416	60.78	19.02
Intel Core i3-10100Y @ 1.30GHz	2	3,151	NA	NA
Intel Core i3-10105 @ 3.70GHz	4	8,909	78.96	24.06
Intel Core i3-10105F @ 3.70GHz	4	9,140	113.25	33.16
Intel Core i3-10105T @ 3.00GHz	4	7,850	64.34	19.26
Intel Core i3-10110U @ 2.10GHz	2	4,015	9.25	5.23
Intel Core i3-10110Y @ 1.00GHz	2	3,278	11.42	7.29
Intel Core i3-10300 @ 3.70GHz	4	9,284	65.85	18.99
Intel Core i3-10300T @ 3.00GHz	4	7,780	44.83	13.35
Intel Core i3-10305 @ 3.80GHz	4	9,689	60.56	17.71
Intel Core i3-10305T @ 3.00GHz	4	8,136	56.90	17.18
Intel Core i3-10320 @ 3.80GHz	4	10,132	75.06	21.11
Intel Core i3-10325 @ 3.90GHz	4	10,347	67.19	18.91
Intel Core i3-11100B @ 3.60GHz	4	11,357	NA	NA
Intel Core i3-1110G4 @ 1.80GHz	2	3,421	12.18	7.07
Intel Core i3-1115G4 @ 3.00GHz	2	6,277	22.34	9.60
Intel Core i3-1115G4E @ 3.00GHz	2	5,776	20.27	8.95
Intel Core i3-1115GRE @ 3.00GHz	2	3,816	11.29	5.56
Intel Core i3-1125G4 @ 2.00GHz	4	9,945	NA	NA
Intel Core i3-12100	4	14,517	118.99	29.10
Intel Core i3-12100F	4	14,551	133.57	32.52
Intel Core i3-12100T	4	12,767	104.65	27.96
Intel Core i3-12300	4	14,955	104.58	25.68
Intel Core i3-2100 @ 3.10GHz	2	1,818	15.65	12.27
Intel Core i3-2100T @ 2.50GHz	2	1,634	33.28	24.09
Intel Core i3-2102 @ 3.10GHz	2	2,029	34.98	24.15
Intel Core i3-2105 @ 3.10GHz	2	1,871	16.55	12.27
Intel Core i3-21050 @ 3.10GHz	2	2,193	NA	NA
Intel Core i3-2120 @ 3.30GHz	2	1,922	32.57	25.70
Intel Core i3-2120T @ 2.60GHz	2	1,486	11.10	8.54
Intel Core i3-2125 @ 3.30GHz	2	2,093	13.77	10.20
Intel Core i3-2130 @ 3.40GHz	2	1,986	29.14	22.85

CPU Name	Cores	CPU Mark	CPU Value	Thread Value
Intel Core i3-2140 @ 3.50GHz		Min... - Max...		
Intel Core i3-2310E @ 2.10GHz				

🏠 CPU Benchmarks ▼

Intel Core i3-2328M @ 2.20GHz	2	1,221	8.13	6.57
Intel Core i3-2330E @ 2.20GHz	2	1,823	NA	NA
Intel Core i3-2330M @ 2.20GHz	2	1,236	30.93	24.65
Intel Core i3-2332M @ 2.20GHz	2	1,353	NA	NA
Intel Core i3-2340UE @ 1.30GHz	2	976	NA	NA
Intel Core i3-2348M @ 2.30GHz	2	1,259	NA	NA
Intel Core i3-2350M @ 2.30GHz	2	1,261	35.01	27.85
Intel Core i3-2357M @ 1.30GHz	2	824	NA	NA
Intel Core i3-2365M @ 1.40GHz	2	815	NA	NA
Intel Core i3-2367M @ 1.40GHz	2	832	NA	NA
Intel Core i3-2370M @ 2.40GHz	2	1,346	45.16	36.01
Intel Core i3-2375M @ 1.50GHz	2	894	NA	NA
Intel Core i3-2377M @ 1.50GHz	2	845	NA	NA
Intel Core i3-3110M @ 2.40GHz	2	1,606	22.95	17.95
Intel Core i3-3120M @ 2.50GHz	2	1,641	12.72	9.85
Intel Core i3-3130M @ 2.60GHz	2	1,824	NA	NA
Intel Core i3-3210 @ 3.20GHz	2	2,112	30.17	24.22
Intel Core i3-3217U @ 1.80GHz	2	1,188	5.97	4.57
Intel Core i3-3217UE @ 1.60GHz	2	1,362	NA	NA
Intel Core i3-3220 @ 3.30GHz	2	2,203	43.21	33.84
Intel Core i3-3220T @ 2.80GHz	2	1,949	48.75	37.66
Intel Core i3-3225 @ 3.30GHz	2	2,218	11.09	8.42
Intel Core i3-3227U @ 1.90GHz	2	1,248	NA	NA
Intel Core i3-3229Y @ 1.40GHz	2	1,004	NA	NA
Intel Core i3-3240 @ 3.40GHz	2	2,284	54.14	42.80
Intel Core i3-3240T @ 2.90GHz	2	2,000	NA	NA
Intel Core i3-3245 @ 3.40GHz	2	2,480	16.64	12.32
Intel Core i3-3250 @ 3.50GHz	2	2,401	22.21	16.93
Intel Core i3-3250T @ 3.00GHz	2	2,650	NA	NA
Intel Core i3-330E @ 2.13GHz	2	1,260	NA	NA
Intel Core i3-330M @ 2.13GHz	2	1,006	6.71	5.44
Intel Core i3-330UM @ 1.20GHz	2	484	NA	NA
Intel Core i3-350M @ 2.27GHz	2	1,063	36.65	30.30
Intel Core i3-370M @ 2.40GHz	2	1,126	37.60	32.60
Intel Core i3-380M @ 2.53GHz	2	1,165	23.32	20.37
Intel Core i3-380UM @ 1.33GHz	2	699	NA	NA
Intel Core i3-390M @ 2.67GHz	2	1,178	30.25	28.15
Intel Core i3-4000M @ 2.40GHz	2	1,756	30.21	22.04
Intel Core i3-4005U @ 1.70GHz	2	1,633	NA	NA
Intel Core i3-4010U @ 1.70GHz	2	1,642	13.14	7.23
Intel Core i3-4010Y @ 1.30GHz	2	1,350	NA	NA
Intel Core i3-4012Y @ 1.50GHz	2	1,229	NA	NA
Intel Core i3-4020Y @ 1.50GHz	2	1,447	NA	NA
Intel Core i3-4025U @ 1.90GHz	2	1,974	NA	NA
Intel Core i3-4030U @ 1.90GHz	2	1,874	NA	NA
Intel Core i3-4030Y @ 1.60GHz	2	1,654	NA	NA
Intel Core i3-4100E @ 2.40GHz	2	1,848	8.22	6.18
Intel Core i3-4100M @ 2.50GHz	2	2,447	11.20	6.25
Intel Core i3-4110M @ 2.60GHz	2	2,272	NA	NA

CPU Name	Cores	CPU Mark	CPU Value	Thread Value
Intel Core i3-4110M @ 2.60GHz		Min... - Max...		
Intel Core i3-4110U @ 1.90GHz				

🏠 CPU Benchmarks ▼

Intel Core i3-4130T @ 2.90GHz	2	2,874	11.56	6.57
Intel Core i3-4150 @ 3.50GHz	2	3,355	11.85	6.82
Intel Core i3-4150T @ 3.00GHz	2	2,867	6.87	3.83
Intel Core i3-4158U @ 2.00GHz	2	1,718	NA	NA
Intel Core i3-4160 @ 3.60GHz	2	3,489	58.16	33.56
Intel Core i3-4160T @ 3.10GHz	2	3,140	52.34	29.50
Intel Core i3-4170 @ 3.70GHz	2	3,568	41.98	24.33
Intel Core i3-4170T @ 3.20GHz	2	3,162	15.82	9.07
Intel Core i3-4330 @ 3.50GHz	2	3,537	27.31	15.29
Intel Core i3-4330T @ 3.00GHz	2	3,098	NA	NA
Intel Core i3-4330TE @ 2.40GHz	2	2,255	NA	NA
Intel Core i3-4340 @ 3.60GHz	2	3,506	23.38	13.51
Intel Core i3-4350 @ 3.60GHz	2	3,459	31.73	17.45
Intel Core i3-4350T @ 3.10GHz	2	2,888	NA	NA
Intel Core i3-4360 @ 3.70GHz	2	3,688	18.45	10.34
Intel Core i3-4360T @ 3.20GHz	2	3,164	NA	NA
Intel Core i3-4370 @ 3.80GHz	2	3,799	12.70	7.09
Intel Core i3-4370T @ 3.30GHz	2	3,343	24.22	13.85
Intel Core i3-4570T @ 2.90GHz	2	3,244	NA	NA
Intel Core i3-5005U @ 2.00GHz	2	2,021	6.56	3.74
Intel Core i3-5010U @ 2.10GHz	2	2,160	7.20	4.13
Intel Core i3-5015U @ 2.10GHz	2	1,929	NA	NA
Intel Core i3-5020U @ 2.20GHz	2	2,226	4.85	2.79
Intel Core i3-5157U @ 2.50GHz	2	2,588	NA	NA
Intel Core i3-530 @ 2.93GHz	2	1,447	12.56	10.20
Intel Core i3-540 @ 3.07GHz	2	1,515	8.42	7.02
Intel Core i3-550 @ 3.20GHz	2	1,588	9.45	7.99
Intel Core i3-560 @ 3.33GHz	2	1,696	45.83	37.27
Intel Core i3-6006U @ 2.00GHz	2	2,274	NA	NA
Intel Core i3-6098P @ 3.60GHz	2	4,170	12.83	6.65
Intel Core i3-6100 @ 3.70GHz	2	4,181	29.86	15.88
Intel Core i3-6100E @ 2.70GHz	2	3,315	NA	NA
Intel Core i3-6100H @ 2.70GHz	2	3,041	NA	NA
Intel Core i3-6100T @ 3.20GHz	2	3,627	16.82	8.77
Intel Core i3-6100TE @ 2.70GHz	2	3,085	NA	NA
Intel Core i3-6100U @ 2.30GHz	2	2,640	4.98	2.54
Intel Core i3-6102E @ 1.90GHz	2	2,349	10.44	4.75
Intel Core i3-6157U @ 2.40GHz	2	2,789	NA	NA
Intel Core i3-6300 @ 3.80GHz	2	4,386	26.11	13.66
Intel Core i3-6300T @ 3.30GHz	2	4,040	27.84	14.16
Intel Core i3-6320 @ 3.90GHz	2	4,372	30.15	16.16
Intel Core i3-7020U @ 2.30GHz	2	2,562	9.12	4.71
Intel Core i3-7100 @ 3.90GHz	2	4,338	24.49	13.19
Intel Core i3-7100H @ 3.00GHz	2	3,430	15.25	7.41
Intel Core i3-7100T @ 3.40GHz	2	3,787	25.27	13.39
Intel Core i3-7100U @ 2.40GHz	2	2,721	5.89	3.01
Intel Core i3-7101TE @ 3.40GHz	2	3,911	33.43	17.07
Intel Core i3-7102E @ 2.10GHz	2	2,521	11.21	5.74

CPU Name	Cores	CPU Mark	CPU Value	Thread Value
Intel Core i3-7130U @ 2.70GHz		Min... - Max...		
Intel Core i3-7167U @ 2.80GHz				

[Home](#) CPU Benchmarks

Intel Core i3-7320 @ 4.10GHz	2	4,852	27.38	14.07
Intel Core i3-7350K @ 4.20GHz	2	4,819	17.92	9.27
Intel Core i3-8100 @ 3.60GHz	4	6,171	38.45	13.97
Intel Core i3-8100B @ 3.60GHz	4	6,081	45.72	17.77
Intel Core i3-8100T @ 3.10GHz	4	5,285	21.83	7.94
Intel Core i3-8109U @ 3.00GHz	2	4,301	8.60	4.27
Intel Core i3-8121U @ 2.20GHz	2	4,376	15.09	6.65
Intel Core i3-8130U @ 2.20GHz	2	3,648	12.98	6.91
Intel Core i3-8140U @ 2.10GHz	2	4,227	NA	NA
Intel Core i3-8145U @ 2.10GHz	2	3,842	13.67	7.63
Intel Core i3-8145UE @ 2.20GHz	2	4,133	14.71	8.27
Intel Core i3-8300 @ 3.70GHz	4	6,136	19.14	7.06
Intel Core i3-8300T @ 3.20GHz	4	5,827	36.66	12.62
Intel Core i3-8350K @ 4.00GHz	4	6,862	33.99	12.33
Intel Core i3-9100 @ 3.60GHz	4	6,628	38.76	14.74
Intel Core i3-9100F @ 3.60GHz	4	6,766	51.14	19.04
Intel Core i3-9100T @ 3.10GHz	4	5,419	44.42	17.26
Intel Core i3-9100TE @ 2.20GHz	4	4,501	36.89	12.99
Intel Core i3-9300 @ 3.70GHz	4	7,279	26.63	9.75
Intel Core i3-9300T @ 3.20GHz	4	6,162	43.09	16.21
Intel Core i3-9320 @ 3.70GHz	4	7,358	33.88	12.48
Intel Core i3-9350K @ 4.00GHz	4	7,694	26.24	9.63
Intel Core i3-9350KF @ 4.00GHz	4	7,485	43.77	16.00
Intel Core i5 750S @ 2.40GHz	4	1,326	6.31	4.94
Intel Core i5 E 520 @ 2.40GHz	2	1,619	NA	NA
Intel Core i5-10200H @ 2.40GHz	4	8,461	33.84	9.92
Intel Core i5-10210U @ 1.60GHz	4	6,414	9.13	3.18
Intel Core i5-10210Y @ 1.00GHz	4	4,836	NA	NA
Intel Core i5-10300H @ 2.50GHz	4	8,685	34.74	10.46
Intel Core i5-1030NG7 @ 1.10GHz	4	6,164	NA	NA
Intel Core i5-10310U @ 1.70GHz	4	6,630	22.32	7.66
Intel Core i5-1035G1 @ 1.00GHz	4	7,744	26.08	7.77
Intel Core i5-1035G4 @ 1.10GHz	4	8,235	26.65	7.37
Intel Core i5-1035G7 @ 1.20GHz	4	8,422	26.32	7.17
Intel Core i5-1038NG7 @ 2.00GHz	4	9,621	30.07	7.25
Intel Core i5-10400 @ 2.90GHz	6	12,321	82.14	17.24
Intel Core i5-10400F @ 2.90GHz	6	12,441	97.57	20.18
Intel Core i5-10400H @ 2.60GHz	4	8,916	35.66	10.95
Intel Core i5-10400T @ 2.00GHz	6	10,021	55.06	11.90
Intel Core i5-10500 @ 3.10GHz	6	13,035	62.11	13.26
Intel Core i5-10500H @ 2.50GHz	6	11,602	46.41	10.48
Intel Core i5-10500T @ 2.30GHz	6	10,405	54.19	12.21
Intel Core i5-10505 @ 3.20GHz	6	12,320	NA	NA
Intel Core i5-10600 @ 3.30GHz	6	13,928	63.31	13.23
Intel Core i5-10600K @ 4.10GHz	6	14,541	68.28	13.78
Intel Core i5-10600KF @ 4.10GHz	6	14,569	78.76	15.93
Intel Core i5-10600T @ 2.40GHz	6	11,376	53.41	11.37
Intel Core i5-11260H @ 2.60GHz	6	15,271	61.08	11.86

CPU Name	Cores	CPU Mark	CPU Value ²	Thread Value ³
Intel Core i5-11300H @ 3.10GHz		Min... - Max...		
Intel Core i5-1130G7 @ 1.10GHz				

CPU Benchmarks

Intel Core i5-11400 @ 2.60GHz	6	17,144	67.76	12.05
Intel Core i5-11400F @ 2.60GHz	6	17,251	115.01	20.16
Intel Core i5-11400H @ 2.70GHz	6	16,114	64.46	12.27
Intel Core i5-11400T @ 1.30GHz	6	13,188	72.46	13.80
Intel Core i5-1140G7 @ 1.10GHz	4	10,279	NA	NA
Intel Core i5-1145G7 @ 2.60GHz	4	10,408	NA	NA
Intel Core i5-1145G7E @ 2.60GHz	4	10,454	33.51	8.62
Intel Core i5-11500 @ 2.70GHz	6	17,644	88.67	15.86
Intel Core i5-11500B @ 3.30GHz	6	17,783	NA	NA
Intel Core i5-11500H @ 2.90GHz	6	16,396	65.58	12.58
Intel Core i5-11500T @ 1.50GHz	6	13,820	71.98	13.39
Intel Core i5-1155G7 @ 2.50GHz	4	10,515	34.03	9.75
Intel Core i5-11600 @ 2.80GHz	6	18,338	80.05	14.40
Intel Core i5-11600K @ 3.90GHz	6	19,799	92.14	15.71
Intel Core i5-11600KF @ 3.90GHz	6	19,766	83.40	14.17
Intel Core i5-11600T @ 1.70GHz	6	15,254	71.61	13.54
Intel Core i5-1235U	2	11,119	35.98	10.79
Intel Core i5-12400	6	19,662	102.41	18.46
Intel Core i5-12400F	6	19,730	109.62	19.84
Intel Core i5-1240P	4	19,159	NA	NA
Intel Core i5-12450H	4	19,820	63.73	11.66
Intel Core i5-1245U	2	11,934	NA	NA
Intel Core i5-12500	6	20,305	100.52	18.62
Intel Core i5-12500H	4	23,580	75.82	11.94
Intel Core i5-12500T	6	17,728	87.76	17.91
Intel Core i5-1250P	4	23,120	NA	NA
Intel Core i5-12600	6	21,298	89.12	16.22
Intel Core i5-12600K	6	27,398	98.56	14.27
Intel Core i5-12600KF	6	27,129	100.52	14.70
Intel Core i5-12600T	6	18,202	NA	NA
Intel Core i5-2300 @ 2.80GHz	4	3,378	112.63	47.68
Intel Core i5-2310 @ 2.90GHz	4	3,602	46.34	19.22
Intel Core i5-2320 @ 3.00GHz	4	3,628	37.02	15.42
Intel Core i5-2380P @ 3.10GHz	4	3,797	49.31	20.87
Intel Core i5-2390T @ 2.70GHz	2	2,364	23.66	13.95
Intel Core i5-2400 @ 3.10GHz	4	3,838	31.99	13.17
Intel Core i5-2400S @ 2.50GHz	4	3,154	21.87	10.25
Intel Core i5-24050S @ 2.50GHz	4	3,061	NA	NA
Intel Core i5-2405S @ 2.50GHz	4	2,980	22.48	11.20
Intel Core i5-2410M @ 2.30GHz	2	1,960	46.53	29.16
Intel Core i5-2415M @ 2.30GHz	2	2,094	NA	NA
Intel Core i5-2430M @ 2.40GHz	2	2,007	27.48	17.04
Intel Core i5-2435M @ 2.40GHz	2	2,085	NA	NA
Intel Core i5-2450M @ 2.50GHz	2	2,059	27.82	17.23
Intel Core i5-2450P @ 3.20GHz	4	3,974	26.49	11.03
Intel Core i5-2467M @ 1.60GHz	2	1,434	NA	NA
Intel Core i5-2500 @ 3.30GHz	4	4,101	56.78	23.64
Intel Core i5-2500K @ 3.30GHz	4	4,097	69.43	28.81
Intel Core i5-2500S @ 2.70GHz	4	2,155	22.12	11.07

<input type="text" value="Intel Core i5-2500S @ 2.70GHz"/> <input type="text" value="CPU Name"/> <input type="text" value="Intel Core i5-2500T @ 2.30GHz"/>	<input type="text" value="▲▼"/>	<input type="text" value="Cores ▲▼"/>	<input type="text" value="CPU Mark"/> <input type="text" value="Min..."/> - <input type="text" value="Max..."/>	<input type="text" value="▲▼"/>	<input type="text" value="CPU Value 2 ▲▼"/>	<input type="text" value="Thread Value 3 ▲▼"/>
---	---------------------------------	---------------------------------------	--	---------------------------------	---	--

CPU Benchmarks ▼

Intel Core i5-2520M @ 2.50GHz	2	2,249	53.43	32.59
Intel Core i5-2537M @ 1.40GHz	2	1,169	NA	NA
Intel Core i5-2540M @ 2.60GHz	2	2,293	48.79	29.33
Intel Core i5-2550K @ 3.40GHz	4	4,123	27.75	11.81
Intel Core i5-2557M @ 1.70GHz	2	1,732	NA	NA
Intel Core i5-2560M @ 2.70GHz	2	2,131	NA	NA
Intel Core i5-3170K @ 3.20GHz	4	8,882	NA	NA
Intel Core i5-3210M @ 2.50GHz	2	2,447	47.05	29.50
Intel Core i5-3230M @ 2.60GHz	2	2,514	25.15	15.58
Intel Core i5-3317U @ 1.70GHz	2	1,967	8.74	5.48
Intel Core i5-3320M @ 2.60GHz	2	2,647	60.10	36.65
Intel Core i5-3330 @ 3.00GHz	4	4,086	54.96	23.20
Intel Core i5-3330S @ 2.70GHz	4	3,810	19.05	8.46
Intel Core i5-3335S @ 2.70GHz	4	3,754	NA	NA
Intel Core i5-3337U @ 1.80GHz	2	2,060	9.16	5.69
Intel Core i5-3339Y @ 1.50GHz	2	1,569	NA	NA
Intel Core i5-3340 @ 3.10GHz	4	4,161	21.34	9.08
Intel Core i5-3340M @ 2.70GHz	2	2,631	37.61	23.26
Intel Core i5-3340S @ 2.80GHz	4	4,102	12.85	5.61
Intel Core i5-3350P @ 3.10GHz	4	4,237	17.64	7.42
Intel Core i5-3360M @ 2.80GHz	2	2,841	36.41	22.46
Intel Core i5-3380M @ 2.90GHz	2	3,002	NA	NA
Intel Core i5-3427U @ 1.80GHz	2	2,269	5.40	3.26
Intel Core i5-3437U @ 1.90GHz	2	2,293	NA	NA
Intel Core i5-3439Y @ 1.50GHz	2	1,907	NA	NA
Intel Core i5-3450 @ 3.10GHz	4	4,495	18.73	7.86
Intel Core i5-3450S @ 2.80GHz	4	4,264	44.88	19.48
Intel Core i5-3470 @ 3.20GHz	4	4,655	35.21	14.69
Intel Core i5-3470S @ 2.90GHz	4	4,351	63.06	27.54
Intel Core i5-3470T @ 2.90GHz	2	2,958	10.96	6.64
Intel Core i5-3475S @ 2.90GHz	4	4,177	29.11	12.65
Intel Core i5-3550 @ 3.30GHz	4	4,778	14.25	5.96
Intel Core i5-3550S @ 3.00GHz	4	4,537	14.18	6.20
Intel Core i5-3570 @ 3.40GHz	4	4,910	29.43	12.28
Intel Core i5-3570K @ 3.40GHz	4	4,935	41.75	17.32
Intel Core i5-3570S @ 3.10GHz	4	4,620	67.98	29.36
Intel Core i5-3570T @ 2.30GHz	4	4,168	NA	NA
Intel Core i5-3610ME @ 2.70GHz	2	2,553	NA	NA
Intel Core i5-4200H @ 2.80GHz	2	3,113	NA	NA
Intel Core i5-4200M @ 2.50GHz	2	2,777	31.22	18.27
Intel Core i5-4200U @ 1.60GHz	2	2,211	NA	NA
Intel Core i5-4200Y @ 1.40GHz	2	1,558	NA	NA
Intel Core i5-4202Y @ 1.60GHz	2	1,309	NA	NA
Intel Core i5-4210H @ 2.90GHz	2	2,918	NA	NA
Intel Core i5-4210M @ 2.60GHz	2	2,893	32.86	19.20
Intel Core i5-4210U @ 1.70GHz	2	2,296	NA	NA
Intel Core i5-4210Y @ 1.50GHz	2	1,537	NA	NA
Intel Core i5-4220Y @ 1.60GHz	2	1,591	NA	NA

<input type="text" value="CPU Name"/>	<input type="text" value="Cores"/>	<input type="text" value="CPU Mark"/>	<input type="text" value="CPU Value"/>	<input type="text" value="Thread Value"/>
---------------------------------------	------------------------------------	---------------------------------------	--	---

[CPU Benchmarks](#)

CPU Name	Cores	CPU Mark	CPU Value	Thread Value
Intel Core i5-4278U @ 2.60GHz	2	2,809	NA	NA
Intel Core i5-4288U @ 2.60GHz	2	2,612	NA	NA
Intel Core i5-4300M @ 2.60GHz	2	3,023	NA	NA
Intel Core i5-4300U @ 1.90GHz	2	2,511	NA	NA
Intel Core i5-4300Y @ 1.60GHz	2	1,479	NA	NA
Intel Core i5-4302Y @ 1.60GHz	2	1,817	NA	NA
Intel Core i5-4308U @ 2.80GHz	2	3,081	NA	NA
Intel Core i5-430M @ 2.27GHz	2	1,210	9.31	7.68
Intel Core i5-430UM @ 1.20GHz	2	836	NA	NA
Intel Core i5-4310M @ 2.70GHz	2	3,142	NA	NA
Intel Core i5-4310U @ 2.00GHz	2	2,490	NA	NA
Intel Core i5-4330M @ 2.80GHz	2	3,208	11.66	6.75
Intel Core i5-4340M @ 2.90GHz	2	3,491	NA	NA
Intel Core i5-4350U @ 1.40GHz	2	2,305	NA	NA
Intel Core i5-4400E @ 2.70GHz	2	3,251	12.22	6.78
Intel Core i5-4402E @ 1.60GHz	2	2,681	NA	NA
Intel Core i5-4422E @ 1.80GHz	2	1,907	7.17	3.94
Intel Core i5-4430 @ 3.00GHz	4	4,632	57.91	22.57
Intel Core i5-4430S @ 2.70GHz	4	4,168	45.31	18.69
Intel Core i5-4440 @ 3.10GHz	4	4,716	59.70	23.55
Intel Core i5-4440S @ 2.80GHz	4	4,277	22.75	9.52
Intel Core i5-4460 @ 3.20GHz	4	4,830	50.81	20.00
Intel Core i5-4460S @ 2.90GHz	4	4,522	6.85	2.80
Intel Core i5-4460T @ 1.90GHz	4	3,588	NA	NA
Intel Core i5-4470S @ 3.00GHz	4	4,742	NA	NA
Intel Core i5-450M @ 2.40GHz	2	1,206	37.74	32.36
Intel Core i5-4570 @ 3.20GHz	4	5,198	43.68	17.11
Intel Core i5-4570R @ 2.70GHz	4	4,527	NA	NA
Intel Core i5-4570S @ 2.90GHz	4	4,919	29.05	11.71
Intel Core i5-4570T @ 2.90GHz	2	3,133	6.74	4.03
Intel Core i5-4570TE @ 2.70GHz	2	3,084	9.02	4.72
Intel Core i5-4590 @ 3.30GHz	4	5,343	70.36	27.57
Intel Core i5-4590S @ 3.00GHz	4	5,094	19.59	7.89
Intel Core i5-4590T @ 2.00GHz	4	3,972	18.92	7.84
Intel Core i5-460M @ 2.53GHz	2	1,279	19.69	17.50
Intel Core i5-4670 @ 3.40GHz	4	5,437	31.98	12.60
Intel Core i5-4670K @ 3.40GHz	4	5,540	33.91	13.18
Intel Core i5-4670K CPT @ 3.40GHz	4	5,034	NA	NA
Intel Core i5-4670R @ 3.00GHz	4	5,233	18.96	7.84
Intel Core i5-4670S @ 3.10GHz	4	4,919	23.09	9.69
Intel Core i5-4670T @ 2.30GHz	4	4,427	17.09	6.70
Intel Core i5-4690 @ 3.50GHz	4	5,568	41.37	16.37
Intel Core i5-4690K @ 3.50GHz	4	5,622	70.28	27.46
Intel Core i5-4690S @ 3.20GHz	4	5,382	5.39	2.19
Intel Core i5-4690T @ 2.50GHz	4	4,658	NA	NA
Intel Core i5-470UM @ 1.33GHz	2	755	NA	NA
Intel Core i5-480M @ 2.67GHz	2	1,309	16.23	14.47
Intel Core i5-5200U @ 2.20GHz	2	2,502	8.91	5.38

CPU Name	Cores	CPU Mark	CPU Value	Thread Value
Intel Core i5-520UM @ 2.40GHz		Min... - Max...		
Intel Core i5-520UM @ 1.07GHz				

🏠 CPU Benchmarks ▼

Intel Core i5-5287U @ 2.90GHz	2	3,193	NA	NA
Intel Core i5-5300U @ 2.30GHz	2	2,739	9.45	5.68
Intel Core i5-5350U @ 1.80GHz	2	2,633	NA	NA
Intel Core i5-540M @ 2.53GHz	2	1,749	35.70	23.11
Intel Core i5-540UM @ 1.20GHz	2	1,002	NA	NA
Intel Core i5-5575R @ 2.80GHz	4	5,066	NA	NA
Intel Core i5-560M @ 2.67GHz	2	1,838	20.67	13.98
Intel Core i5-560UM @ 1.33GHz	2	1,015	NA	NA
Intel Core i5-5675C @ 3.10GHz	4	5,548	21.59	8.76
Intel Core i5-5675R @ 3.10GHz	4	5,581	NA	NA
Intel Core i5-580M @ 2.67GHz	2	1,914	19.14	12.66
Intel Core i5-6198DU @ 2.30GHz	2	3,170	NA	NA
Intel Core i5-6200U @ 2.30GHz	2	3,028	NA	NA
Intel Core i5-6260U @ 1.80GHz	2	3,207	6.43	3.34
Intel Core i5-6267U @ 2.90GHz	2	3,472	NA	NA
Intel Core i5-6287U @ 3.10GHz	2	3,925	12.91	6.84
Intel Core i5-6300HQ @ 2.30GHz	4	4,694	NA	NA
Intel Core i5-6300U @ 2.40GHz	2	3,259	NA	NA
Intel Core i5-6350HQ @ 2.30GHz	4	4,255	13.90	4.64
Intel Core i5-6360U @ 2.00GHz	2	3,260	NA	NA
Intel Core i5-6400 @ 2.70GHz	4	5,166	29.36	11.16
Intel Core i5-6400T @ 2.20GHz	4	4,302	26.89	10.32
Intel Core i5-6402P @ 2.80GHz	4	5,414	28.50	10.67
Intel Core i5-6440EQ @ 2.70GHz	4	5,368	NA	NA
Intel Core i5-6440HQ @ 2.60GHz	4	5,126	NA	NA
Intel Core i5-6442EQ @ 1.90GHz	4	4,598	18.39	6.87
Intel Core i5-650 @ 3.20GHz	2	2,214	11.76	7.36
Intel Core i5-6500 @ 3.20GHz	4	5,654	34.27	12.87
Intel Core i5-6500T @ 2.50GHz	4	4,854	21.91	8.28
Intel Core i5-6500TE @ 2.30GHz	4	4,776	20.71	7.93
Intel Core i5-655K @ 3.20GHz	2	2,017	26.20	18.77
Intel Core i5-660 @ 3.33GHz	2	2,361	34.21	20.84
Intel Core i5-6600 @ 3.30GHz	4	6,102	51.28	19.19
Intel Core i5-6600K @ 3.50GHz	4	6,302	54.80	20.27
Intel Core i5-6600T @ 2.70GHz	4	5,655	46.36	17.19
Intel Core i5-661 @ 3.33GHz	2	2,462	12.30	7.27
Intel Core i5-670 @ 3.47GHz	2	2,511	8.63	5.30
Intel Core i5-680 @ 3.60GHz	2	2,603	8.42	5.01
Intel Core i5-7200U @ 2.50GHz	2	3,413	6.84	3.57
Intel Core i5-7260U @ 2.20GHz	2	3,895	8.29	4.23
Intel Core i5-7267U @ 3.10GHz	2	3,925	NA	NA
Intel Core i5-7287U @ 3.30GHz	2	4,149	NA	NA
Intel Core i5-7300HQ @ 2.50GHz	4	5,108	NA	NA
Intel Core i5-7300U @ 2.60GHz	2	3,745	5.97	3.13
Intel Core i5-7360U @ 2.30GHz	2	4,033	NA	NA
Intel Core i5-7400 @ 3.00GHz	4	5,517	30.65	11.70
Intel Core i5-7400T @ 2.40GHz	4	4,700	26.17	9.81
Intel Core i5-7440EQ @ 2.90GHz	4	5,711	22.84	8.52
Intel Core i5-7440U @ 2.80GHz	4	5,510	NA	NA

CPU Name	Cores	CPU Mark	CPU Value	Thread Value
Intel Core i5-7440HQ @ 2.80GHz		Min... - Max...		
Intel Core i5-7442EQ @ 2.10GHz				

[CPU Benchmarks](#)

Intel Core i5-7500T @ 2.70GHz	4	5,319	19.31	7.13
Intel Core i5-760 @ 2.80GHz	4	2,594	9.79	4.95
Intel Core i5-7600 @ 3.50GHz	4	6,601	45.21	16.97
Intel Core i5-7600K @ 3.80GHz	4	6,872	41.40	15.46
Intel Core i5-7600T @ 2.80GHz	4	6,074	30.42	11.19
Intel Core i5-760S @ 2.53GHz	4	5,440	NA	NA
Intel Core i5-7640X @ 4.00GHz	4	6,675	35.15	13.22
Intel Core i5-7Y54 @ 1.20GHz	2	2,748	NA	NA
Intel Core i5-7Y57 @ 1.20GHz	2	2,814	NA	NA
Intel Core i5-8200Y @ 1.30GHz	2	2,226	7.65	5.17
Intel Core i5-8210Y @ 1.60GHz	2	2,833	NA	NA
Intel Core i5-8250U @ 1.60GHz	4	5,938	NA	NA
Intel Core i5-8257U @ 1.40GHz	4	7,672	23.97	7.23
Intel Core i5-8259U @ 2.30GHz	4	8,128	15.63	4.32
Intel Core i5-8260U @ 1.60GHz	4	7,854	17.85	5.26
Intel Core i5-8265U @ 1.60GHz	4	6,109	12.22	4.25
Intel Core i5-8265UC @ 1.60GHz	4	5,988	NA	NA
Intel Core i5-8269U @ 2.60GHz	4	8,055	25.17	8.00
Intel Core i5-8279U @ 2.40GHz	4	8,042	25.13	7.71
Intel Core i5-8300H @ 2.30GHz	4	7,549	30.20	9.24
Intel Core i5-8305G @ 2.80GHz	4	7,073	NA	NA
Intel Core i5-8350U @ 1.70GHz	4	6,309	21.24	6.87
Intel Core i5-8365U @ 1.60GHz	4	6,254	11.60	4.02
Intel Core i5-8365UE @ 1.60GHz	4	5,555	18.71	7.57
Intel Core i5-8400 @ 2.80GHz	6	9,220	40.09	10.45
Intel Core i5-8400H @ 2.50GHz	4	8,007	32.03	9.85
Intel Core i5-8400T @ 1.70GHz	6	7,445	31.04	8.02
Intel Core i5-8500 @ 3.00GHz	6	9,599	50.52	13.08
Intel Core i5-8500B @ 3.00GHz	6	9,418	49.05	13.40
Intel Core i5-8500T @ 2.10GHz	6	7,697	31.09	8.25
Intel Core i5-8600 @ 3.10GHz	6	9,849	35.73	9.36
Intel Core i5-8600K @ 3.60GHz	6	10,194	53.38	13.67
Intel Core i5-8600T @ 2.30GHz	6	8,227	41.14	10.90
Intel Core i5-9300H @ 2.40GHz	4	7,801	31.21	9.40
Intel Core i5-9300HF @ 2.40GHz	4	7,679	30.71	9.44
Intel Core i5-9400 @ 2.90GHz	6	9,489	52.57	13.75
Intel Core i5-9400F @ 2.90GHz	6	9,547	68.20	17.66
Intel Core i5-9400H @ 2.50GHz	4	8,274	33.10	10.01
Intel Core i5-9400T @ 1.80GHz	6	7,809	42.91	11.31
Intel Core i5-9500 @ 3.00GHz	6	9,723	32.11	8.53
Intel Core i5-9500F @ 3.00GHz	6	10,330	55.84	14.47
Intel Core i5-9500T @ 2.20GHz	6	8,255	43.00	11.46
Intel Core i5-9500TE @ 2.20GHz	6	9,212	47.98	11.96
Intel Core i5-9600 @ 3.10GHz	6	10,369	34.58	9.17
Intel Core i5-9600K @ 3.70GHz	6	10,794	49.51	12.72
Intel Core i5-9600KF @ 3.70GHz	6	10,837	67.14	17.27
Intel Core i5-9600T @ 2.30GHz	6	8,393	39.40	10.21
Intel Core i5-L16G7 @ 1.40GHz	5	3,403	12.11	5.64

CPU Name	Cores	CPU Mark	CPU Value	Thread Value
Intel Core i7-10510U @ 1.80GHz		Min... - Max...		
Intel Core i7-10510Y @ 1.20GHz				

🏠 CPU Benchmarks ▼

Intel Core i7-1065G7 @ 1.30GHz	4	8,676	20.37	5.63
Intel Core i7-1068NG7 @ 2.30GHz	4	10,093	23.69	5.83
Intel Core i7-10700 @ 2.90GHz	8	16,977	63.11	10.87
Intel Core i7-10700E @ 2.90GHz	8	17,020	51.58	8.62
Intel Core i7-10700F @ 2.90GHz	8	16,960	67.84	11.67
Intel Core i7-10700K @ 3.80GHz	8	19,292	58.64	9.34
Intel Core i7-10700KF @ 3.80GHz	8	19,146	66.02	10.54
Intel Core i7-10700T @ 2.00GHz	8	13,092	29.22	5.94
Intel Core i7-10700TE @ 2.00GHz	8	16,332	49.49	8.40
Intel Core i7-10710U @ 1.10GHz	6	10,118	15.69	3.81
Intel Core i7-10750H @ 2.60GHz	6	12,369	NA	NA
Intel Core i7-10810U @ 1.10GHz	6	8,353	18.86	5.24
Intel Core i7-10850H @ 2.70GHz	6	12,156	30.78	6.94
Intel Core i7-10870H @ 2.20GHz	8	15,040	36.07	6.54
Intel Core i7-10875H @ 2.30GHz	8	15,442	34.32	6.18
Intel Core i7-11370H @ 3.30GHz	4	12,134	28.48	7.10
Intel Core i7-11375H @ 3.30GHz	4	12,383	25.69	6.44
Intel Core i7-11390H @ 3.40GHz	4	10,860	25.49	7.15
Intel Core i7-11600H @ 2.90GHz	6	16,030	40.58	8.11
Intel Core i7-1160G7 @ 1.20GHz	4	10,316	24.22	6.64
Intel Core i7-1165G7 @ 2.80GHz	4	10,603	24.89	6.75
Intel Core i7-11700 @ 2.50GHz	8	20,730	66.02	9.99
Intel Core i7-11700B @ 3.20GHz	8	22,539	NA	NA
Intel Core i7-11700F @ 2.50GHz	8	21,436	71.46	11.13
Intel Core i7-11700K @ 3.60GHz	8	24,784	83.63	11.58
Intel Core i7-11700KF @ 3.60GHz	8	24,204	88.87	12.56
Intel Core i7-11700T @ 1.40GHz	8	15,271	47.28	8.85
Intel Core i7-11800H @ 2.30GHz	8	21,447	54.30	7.95
Intel Core i7-1180G7 @ 1.30GHz	4	6,607	15.51	5.45
Intel Core i7-11850H @ 2.50GHz	8	21,172	53.60	8.15
Intel Core i7-1185G7 @ 3.00GHz	4	11,011	25.85	6.83
Intel Core i7-1185G7E @ 2.80GHz	4	11,114	25.79	7.00
Intel Core i7-1185GRE @ 2.80GHz	4	9,142	NA	NA
Intel Core i7-1195G7 @ 2.90GHz	4	11,065	25.97	7.28
Intel Core i7-1260P	4	17,547	NA	NA
Intel Core i7-1265U	2	12,281	28.83	7.96
Intel Core i7-12700	8	31,655	90.44	11.26
Intel Core i7-12700F	8	32,091	102.54	12.73
Intel Core i7-12700H	6	27,546	60.28	8.19
Intel Core i7-12700K	8	33,989	83.10	9.87
Intel Core i7-12700KF	8	34,046	90.07	10.71
Intel Core i7-1270P	4	22,842	NA	NA
Intel Core i7-12800H	6	19,052	41.69	7.89
Intel Core i7-2600 @ 3.40GHz	4	5,345	45.53	14.83
Intel Core i7-2600K @ 3.40GHz	4	5,496	61.08	19.38
Intel Core i7-2600S @ 2.80GHz	4	4,524	15.93	6.03
Intel Core i7-2610UE @ 1.50GHz	2	1,409	NA	NA
Intel Core i7-2617M @ 1.50GHz	2	1,687	NA	NA

CPU Name	Cores	CPU Mark	CPU Value	Thread Value
Intel Core i7-2620M @ 2.70GHz		Min... - Max...		
Intel Core i7-2630QM @ 2.00GHz				

🏠 CPU Benchmarks ▼

Intel Core i7-2637M @ 1.70GHz	2	1,942	NA	NA
Intel Core i7-2640M @ 2.80GHz	2	2,437	19.49	11.90
Intel Core i7-2655LE @ 2.20GHz	2	1,999	NA	NA
Intel Core i7-2670QM @ 2.20GHz	4	3,736	28.96	10.28
Intel Core i7-2675QM @ 2.20GHz	4	3,766	NA	NA
Intel Core i7-2677M @ 1.80GHz	2	1,993	NA	NA
Intel Core i7-2700K @ 3.50GHz	4	5,605	31.14	9.92
Intel Core i7-2710QE @ 2.10GHz	4	4,044	NA	NA
Intel Core i7-2715QE @ 2.10GHz	4	3,221	NA	NA
Intel Core i7-2720QM @ 2.20GHz	4	4,105	22.81	7.74
Intel Core i7-2760QM @ 2.40GHz	4	4,353	31.54	11.12
Intel Core i7-2820QM @ 2.30GHz	4	4,347	13.18	4.59
Intel Core i7-2840QM @ 2.40GHz	4	3,842	NA	NA
Intel Core i7-2860QM @ 2.50GHz	4	4,599	25.27	8.77
Intel Core i7-2920XM @ 2.50GHz	4	4,344	36.20	12.49
Intel Core i7-2960XM @ 2.70GHz	4	4,423	11.06	3.73
Intel Core i7-3517U @ 1.90GHz	2	2,084	NA	NA
Intel Core i7-3517UE @ 1.70GHz	2	2,141	NA	NA
Intel Core i7-3520M @ 2.90GHz	2	2,872	23.54	14.28
Intel Core i7-3537U @ 2.00GHz	2	2,399	NA	NA
Intel Core i7-3540M @ 3.00GHz	2	2,918	22.79	13.85
Intel Core i7-3555LE @ 2.50GHz	2	1,880	NA	NA
Intel Core i7-3610QE @ 2.30GHz	4	4,767	NA	NA
Intel Core i7-3610QM @ 2.30GHz	4	5,093	12.73	4.16
Intel Core i7-3612QE @ 2.10GHz	4	4,929	NA	NA
Intel Core i7-3612QM @ 2.10GHz	4	4,603	NA	NA
Intel Core i7-3615QE @ 2.30GHz	4	5,415	NA	NA
Intel Core i7-3615QM @ 2.30GHz	4	5,228	NA	NA
Intel Core i7-3630QM @ 2.40GHz	4	5,134	11.94	3.95
Intel Core i7-3632QM @ 2.20GHz	4	4,622	51.41	17.57
Intel Core i7-3635QM @ 2.40GHz	4	4,575	NA	NA
Intel Core i7-3667U @ 2.00GHz	2	2,418	NA	NA
Intel Core i7-3687U @ 2.10GHz	2	2,650	NA	NA
Intel Core i7-3689Y @ 1.50GHz	2	1,967	NA	NA
Intel Core i7-3720QM @ 2.60GHz	4	5,682	29.00	9.55
Intel Core i7-3740QM @ 2.70GHz	4	5,710	26.19	8.63
Intel Core i7-3770 @ 3.40GHz	4	6,394	45.68	14.82
Intel Core i7-3770K @ 3.50GHz	4	6,459	36.91	11.89
Intel Core i7-3770S @ 3.10GHz	4	6,162	54.05	17.82
Intel Core i7-3770T @ 2.50GHz	4	5,573	30.57	10.60
Intel Core i7-3820 @ 3.60GHz	4	5,754	49.18	14.83
Intel Core i7-3820QM @ 2.70GHz	4	5,755	10.48	3.49
Intel Core i7-3840QM @ 2.80GHz	4	5,977	10.89	3.56
Intel Core i7-3920XM @ 2.90GHz	4	5,700	5.20	1.74
Intel Core i7-3930K @ 3.20GHz	6	8,250	33.00	7.05
Intel Core i7-3940XM @ 3.00GHz	4	5,671	34.37	11.70
Intel Core i7-3960X @ 3.30GHz	6	8,596	53.73	11.35
Intel Core i7-3970X @ 3.50GHz	6	8,373	44.78	9.80
Intel Core i7-4500U @ 1.80GHz	2	2,500	NA	NA

CPU Name	Cores	CPU Mark	CPU Value	Thread Value
Intel Core i7-4500U @ 1.80GHz		Min... - Max...		
Intel Core i7-4510U @ 2.00GHz				

[CPU Benchmarks](#)

Intel Core i7-4560U @ 1.60GHz	2	2,950	NA	NA
Intel Core i7-4578U @ 3.00GHz	2	3,013	NA	NA
Intel Core i7-4600M @ 2.90GHz	2	3,174	NA	NA
Intel Core i7-4600U @ 2.10GHz	2	2,685	NA	NA
Intel Core i7-4610M @ 3.00GHz	2	3,002	NA	NA
Intel Core i7-4610Y @ 1.70GHz	2	2,446	NA	NA
Intel Core i7-4650U @ 1.70GHz	2	2,410	NA	NA
Intel Core i7-4700EQ @ 2.40GHz	4	4,941	NA	NA
Intel Core i7-4700HQ @ 2.40GHz	4	5,553	14.50	4.65
Intel Core i7-4700MQ @ 2.40GHz	4	5,331	28.35	9.41
Intel Core i7-4702HQ @ 2.20GHz	4	5,305	NA	NA
Intel Core i7-4702MQ @ 2.20GHz	4	5,106	14.50	4.79
Intel Core i7-4710HQ @ 2.50GHz	4	5,507	14.57	4.71
Intel Core i7-4710MQ @ 2.50GHz	4	5,800	21.36	6.98
Intel Core i7-4712HQ @ 2.30GHz	4	5,188	NA	NA
Intel Core i7-4712MQ @ 2.30GHz	4	5,262	NA	NA
Intel Core i7-4720HQ @ 2.60GHz	4	5,772	NA	NA
Intel Core i7-4722HQ @ 2.40GHz	4	5,620	NA	NA
Intel Core i7-4750HQ @ 2.00GHz	4	5,599	NA	NA
Intel Core i7-4760HQ @ 2.10GHz	4	6,300	NA	NA
Intel Core i7-4765T @ 2.00GHz	4	5,036	10.09	3.25
Intel Core i7-4770 @ 3.40GHz	4	7,027	51.29	15.81
Intel Core i7-4770HQ @ 2.20GHz	4	6,121	NA	NA
Intel Core i7-4770K @ 3.50GHz	4	7,123	21.59	6.56
Intel Core i7-4770R @ 3.20GHz	4	6,429	NA	NA
Intel Core i7-4770S @ 3.10GHz	4	6,818	5.37	1.69
Intel Core i7-4770T @ 2.50GHz	4	6,038	7.84	2.66
Intel Core i7-4770TE @ 2.30GHz	4	4,257	NA	NA
Intel Core i7-4771 @ 3.50GHz	4	7,089	35.45	10.95
Intel Core i7-4785T @ 2.20GHz	4	5,427	NA	NA
Intel Core i7-4790 @ 3.60GHz	4	7,237	36.18	11.17
Intel Core i7-4790K @ 4.00GHz	4	8,058	36.88	11.29
Intel Core i7-4790S @ 3.20GHz	4	6,943	42.60	13.55
Intel Core i7-4790T @ 2.70GHz	4	6,291	7.05	2.35
Intel Core i7-4800MQ @ 2.70GHz	4	5,808	24.20	8.08
Intel Core i7-4810MQ @ 2.80GHz	4	6,032	33.52	11.13
Intel Core i7-4820K @ 3.70GHz	4	6,540	38.67	11.59
Intel Core i7-4850HQ @ 2.30GHz	4	6,398	14.74	4.62
Intel Core i7-4860EQ @ 1.80GHz	4	5,500	NA	NA
Intel Core i7-4860HQ @ 2.40GHz	4	6,138	NA	NA
Intel Core i7-4870HQ @ 2.50GHz	4	6,375	NA	NA
Intel Core i7-4900MQ @ 2.80GHz	4	6,045	10.87	3.50
Intel Core i7-4910MQ @ 2.90GHz	4	6,258	13.61	4.37
Intel Core i7-4930K @ 3.40GHz	6	9,385	53.94	11.34
Intel Core i7-4930MX @ 3.00GHz	4	6,753	6.16	1.99
Intel Core i7-4940MX @ 3.10GHz	4	7,060	10.09	3.27
Intel Core i7-4960HQ @ 2.60GHz	4	6,779	10.88	3.51
Intel Core i7-4960X @ 3.60GHz	6	9,906	7.92	1.66

Intel Core i7-4980HQ @ 2.80GHz ▲▼
CPU Name
▲▼
Cores ▲▼
CPU Mark
Min... - Max... ▲▼
CPU Value 2 ▲▼
Thread Value 3 ▲▼

CPU Benchmarks ▼

CPU Name	Cores	CPU Mark	CPU Value	Thread Value
Intel Core i7-5600U @ 2.60GHz	2	2,989	NA	NA
Intel Core i7-5650U @ 2.20GHz	2	3,006	NA	NA
Intel Core i7-5675C @ 3.10GHz	4	6,089	NA	NA
Intel Core i7-5700EQ @ 2.60GHz	4	5,905	NA	NA
Intel Core i7-5700HQ @ 2.70GHz	4	6,018	NA	NA
Intel Core i7-5775C @ 3.30GHz	4	7,801	31.20	9.27
Intel Core i7-5775R @ 3.30GHz	4	7,714	NA	NA
Intel Core i7-5820K @ 3.30GHz	6	9,813	38.43	7.87
Intel Core i7-5850EQ @ 2.70GHz	4	7,036	16.17	4.87
Intel Core i7-5850HQ @ 2.70GHz	4	6,866	15.82	5.11
Intel Core i7-5930K @ 3.50GHz	6	10,298	32.19	6.44
Intel Core i7-5950HQ @ 2.90GHz	4	7,696	NA	NA
Intel Core i7-5960X @ 3.00GHz	8	12,721	59.00	9.18
Intel Core i7-610E @ 2.53GHz	2	1,818	NA	NA
Intel Core i7-620LM @ 2.00GHz	2	1,422	NA	NA
Intel Core i7-620M @ 2.67GHz	2	1,999	17.71	11.37
Intel Core i7-620UM @ 1.07GHz	2	964	NA	NA
Intel Core i7-640LM @ 2.13GHz	2	1,469	NA	NA
Intel Core i7-640M @ 2.80GHz	2	2,042	8.88	6.02
Intel Core i7-640UM @ 1.20GHz	2	1,090	NA	NA
Intel Core i7-6498DU @ 2.50GHz	2	3,303	NA	NA
Intel Core i7-6500U @ 2.50GHz	2	3,279	8.34	4.35
Intel Core i7-6560U @ 2.20GHz	2	3,428	NA	NA
Intel Core i7-6567U @ 3.30GHz	2	3,796	NA	NA
Intel Core i7-6600U @ 2.60GHz	2	3,506	NA	NA
Intel Core i7-660UM @ 1.33GHz	2	1,272	NA	NA
Intel Core i7-6650U @ 2.20GHz	2	3,579	NA	NA
Intel Core i7-6660U @ 2.40GHz	2	3,851	9.28	4.78
Intel Core i7-6700 @ 3.40GHz	4	8,072	38.44	10.95
Intel Core i7-6700HQ @ 2.60GHz	4	6,542	17.31	5.08
Intel Core i7-6700K @ 4.00GHz	4	8,962	38.97	10.95
Intel Core i7-6700T @ 2.80GHz	4	7,260	24.28	7.00
Intel Core i7-6700TE @ 2.40GHz	4	6,734	NA	NA
Intel Core i7-6770HQ @ 2.60GHz	4	7,145	11.54	3.18
Intel Core i7-6800K @ 3.40GHz	6	10,677	53.74	11.43
Intel Core i7-680UM @ 1.47GHz	2	1,046	NA	NA
Intel Core i7-6820EQ @ 2.80GHz	4	6,924	NA	NA
Intel Core i7-6820HK @ 2.70GHz	4	6,945	18.37	5.17
Intel Core i7-6820HQ @ 2.70GHz	4	6,936	NA	NA
Intel Core i7-6822EQ @ 2.00GHz	4	5,241	NA	NA
Intel Core i7-6850K @ 3.60GHz	6	11,285	34.51	7.36
Intel Core i7-6900K @ 3.20GHz	8	14,291	36.13	5.97
Intel Core i7-6920HQ @ 2.90GHz	4	7,385	13.00	3.74
Intel Core i7-6950X @ 3.00GHz	10	17,146	29.11	3.97
Intel Core i7-720QM @ 1.60GHz	4	1,660	16.61	9.65
Intel Core i7-740QM @ 1.73GHz	4	1,780	17.81	10.11
Intel Core i7-7500U @ 2.70GHz	2	3,652	6.78	3.61
Intel Core i7-7560U @ 2.40GHz	2	3,801	NA	NA
Intel Core i7-7567U @ 3.50GHz	2	4,050	5.00	0.00

CPU Name	Cores	CPU Mark	CPU Value ²	Thread Value ³
Intel Core i7-7567U @ 3.50GHz		Min... - Max...		
Intel Core i7-7600U @ 2.80GHz				

CPU Benchmarks

Intel Core i7-7700HQ @ 2.80GHz	4	6,956	18.40	5.47
Intel Core i7-7700K @ 4.20GHz	4	9,663	24.46	6.92
Intel Core i7-7700T @ 2.90GHz	4	7,543	18.81	5.37
Intel Core i7-7740X @ 4.30GHz	4	9,864	46.75	13.29
Intel Core i7-7800X @ 3.50GHz	6	12,880	42.23	7.92
Intel Core i7-7820EQ @ 3.00GHz	4	7,453	19.72	5.84
Intel Core i7-7820HK @ 2.90GHz	4	7,696	20.36	5.77
Intel Core i7-7820HQ @ 2.90GHz	4	7,213	19.08	5.67
Intel Core i7-7820X @ 3.60GHz	8	17,289	24.39	3.58
Intel Core i7-7900X @ 3.30GHz	10	19,358	NA	NA
Intel Core i7-7920HQ @ 3.10GHz	4	7,435	13.09	3.92
Intel Core i7-7Y75 @ 1.30GHz	2	2,670	NA	NA
Intel Core i7-8086K @ 4.00GHz	6	14,554	27.72	5.51
Intel Core i7-820QM @ 1.73GHz	4	1,768	13.71	7.98
Intel Core i7-840QM @ 1.87GHz	4	1,924	5.68	3.35
Intel Core i7-8500Y @ 1.50GHz	2	2,631	6.69	3.82
Intel Core i7-8550U @ 1.80GHz	4	5,952	NA	NA
Intel Core i7-8557U @ 1.70GHz	4	8,225	19.08	5.96
Intel Core i7-8559U @ 2.70GHz	4	8,745	14.17	4.18
Intel Core i7-8565U @ 1.80GHz	4	6,371	10.36	3.66
Intel Core i7-8565UC @ 1.80GHz	4	6,187	NA	NA
Intel Core i7-8569U @ 2.80GHz	4	8,523	19.78	6.43
Intel Core i7-860 @ 2.80GHz	4	2,886	65.61	30.00
Intel Core i7-860S @ 2.53GHz	4	2,725	17.03	8.83
Intel Core i7-8650U @ 1.90GHz	4	6,366	6.07	2.06
Intel Core i7-8665U @ 1.90GHz	4	6,414	9.10	3.19
Intel Core i7-8665UE @ 1.70GHz	4	5,017	12.27	3.76
Intel Core i7-870 @ 2.93GHz	4	3,066	15.34	6.94
Intel Core i7-8700 @ 3.20GHz	6	13,052	50.01	10.20
Intel Core i7-8700B @ 3.20GHz	6	12,363	40.80	9.13
Intel Core i7-8700K @ 3.70GHz	6	13,867	41.65	8.31
Intel Core i7-8700T @ 2.40GHz	6	10,442	26.78	6.06
Intel Core i7-8705G @ 3.10GHz	4	7,947	5.18	1.49
Intel Core i7-8706G @ 3.10GHz	4	8,136	NA	NA
Intel Core i7-8709G @ 3.10GHz	4	7,990	NA	NA
Intel Core i7-870S @ 2.67GHz	4	2,786	NA	NA
Intel Core i7-8750H @ 2.20GHz	6	10,084	25.53	5.90
Intel Core i7-875K @ 2.93GHz	4	3,119	7.43	3.27
Intel Core i7-880 @ 3.07GHz	4	2,920	8.61	4.09
Intel Core i7-8809G @ 3.10GHz	4	8,759	NA	NA
Intel Core i7-8850H @ 2.60GHz	6	10,323	26.13	6.07
Intel Core i7-920 @ 2.67GHz	4	2,738	14.42	6.42
Intel Core i7-920XM @ 2.00GHz	4	2,021	5.07	2.55
Intel Core i7-930 @ 2.80GHz	4	2,873	102.61	45.54
Intel Core i7-940 @ 2.93GHz	4	3,066	62.56	27.45
Intel Core i7-940XM @ 2.13GHz	4	2,252	NA	NA
Intel Core i7-950 @ 3.07GHz	4	3,148	11.58	5.13
Intel Core i7-960 @ 3.20GHz	4	3,245	24.13	10.80
Intel Core i7-965 @ 2.80GHz	4	2,886	65.61	30.00

CPU Name	Cores	CPU Mark	CPU Value	Thread Value
Intel Core i7-965 @ 3.20GHz		Min... - Max...		
Intel Core i7-970 @ 3.20GHz				

🏠 CPU Benchmarks ▼

Intel Core i7-9700F @ 3.00GHz	8	13,453	42.04	8.73
Intel Core i7-9700K @ 3.60GHz	8	14,550	37.21	7.42
Intel Core i7-9700KF @ 3.60GHz	8	14,513	43.98	8.85
Intel Core i7-9700T @ 2.00GHz	8	10,736	33.24	7.57
Intel Core i7-9700TE @ 1.80GHz	8	10,826	33.52	7.15
Intel Core i7-975 @ 3.33GHz	4	3,356	4.36	1.96
Intel Core i7-9750H @ 2.60GHz	6	11,208	11.68	2.59
Intel Core i7-9750HF @ 2.60GHz	6	11,435	28.95	6.45
Intel Core i7-980 @ 3.33GHz	6	7,018	43.81	9.73
Intel Core i7-9800X @ 3.80GHz	8	18,255	40.03	5.70
Intel Core i7-980X @ 3.33GHz	6	6,806	45.98	10.34
Intel Core i7-985 @ 3.47GHz	4	3,928	NA	NA
Intel Core i7-9850H @ 2.60GHz	6	11,485	8.80	1.95
Intel Core i7-9850HL @ 1.90GHz	6	9,112	23.07	5.42
Intel Core i7-990X @ 3.47GHz	6	7,148	4.76	1.07
Intel Core i7-995X @ 3.60GHz	6	7,079	NA	NA
Intel Core i9-10850K @ 3.60GHz	10	23,095	65.99	8.83
Intel Core i9-10880H @ 2.30GHz	8	15,064	NA	NA
Intel Core i9-10885H @ 2.40GHz	8	15,661	28.17	5.05
Intel Core i9-10900 @ 2.80GHz	10	20,460	51.15	7.64
Intel Core i9-10900E @ 2.80GHz	10	20,658	46.53	6.69
Intel Core i9-10900F @ 2.80GHz	10	20,889	58.19	8.55
Intel Core i9-10900K @ 3.70GHz	10	23,784	60.99	8.12
Intel Core i9-10900KF @ 3.70GHz	10	23,525	66.27	8.85
Intel Core i9-10900T @ 1.90GHz	10	15,134	34.47	5.75
Intel Core i9-10900TE @ 1.80GHz	10	17,888	40.29	6.05
Intel Core i9-10900X @ 3.70GHz	10	22,724	39.59	4.70
Intel Core i9-10910 @ 3.60GHz	10	21,807	NA	NA
Intel Core i9-10920X @ 3.50GHz	12	26,703	39.27	4.07
Intel Core i9-10940X @ 3.30GHz	14	28,619	38.26	3.64
Intel Core i9-10980HK @ 2.40GHz	8	16,271	27.91	4.92
Intel Core i9-10980XE @ 3.00GHz	18	33,532	33.53	2.67
Intel Core i9-11900 @ 2.50GHz	8	23,185	65.87	9.80
Intel Core i9-11900F @ 2.50GHz	8	23,892	59.88	8.85
Intel Core i9-11900H @ 2.50GHz	8	21,602	39.56	5.89
Intel Core i9-11900K @ 3.50GHz	8	25,557	64.22	8.84
Intel Core i9-11900KB @ 3.30GHz	8	23,143	42.94	6.15
Intel Core i9-11900KF @ 3.50GHz	8	25,468	65.30	9.15
Intel Core i9-11900T @ 1.50GHz	8	20,225	46.07	7.79
Intel Core i9-11950H @ 2.60GHz	8	22,534	40.53	5.93
Intel Core i9-11980HK @ 2.60GHz	8	23,655	40.57	5.69
Intel Core i9-12900	8	38,700	74.57	8.03
Intel Core i9-12900F	8	36,943	68.41	7.43
Intel Core i9-12900H	6	30,121	48.82	6.49
Intel Core i9-12900HK	6	29,951	47.17	6.18
Intel Core i9-12900K	8	40,979	68.30	7.01
Intel Core i9-12900KF	8	41,104	74.74	7.66
Intel Core i9-12900KS	8	44,624	57.21	5.50
Intel Core i9-12900T	8	24,524	72.24	8.22

CPU Name	Cores	CPU Mark	CPU Value	Thread Value
Intel Core i9-12900T				
Intel Core i9-7900X @ 3.30GHz		Min... - Max...		

🏠 CPU Benchmarks ▼

Intel Core i9-7960X @ 2.80GHz	16	26,699	27.00	2.55
Intel Core i9-7980XE @ 2.60GHz	18	29,554	10.27	0.86
Intel Core i9-8950HK @ 2.90GHz	6	10,813	18.55	4.28
Intel Core i9-9820X @ 3.30GHz	10	18,288	25.90	3.41
Intel Core i9-9880H @ 2.30GHz	8	13,987	25.16	4.60
Intel Core i9-9900 @ 3.10GHz	8	16,881	38.95	6.61
Intel Core i9-9900K @ 3.60GHz	8	18,721	29.72	4.70
Intel Core i9-9900KF @ 3.60GHz	8	18,705	37.49	5.95
Intel Core i9-9900KS @ 4.00GHz	8	19,510	10.49	1.63
Intel Core i9-9900T @ 2.10GHz	8	13,947	31.77	5.71
Intel Core i9-9900X @ 3.50GHz	10	21,800	33.28	3.97
Intel Core i9-9920X @ 3.50GHz	12	25,357	17.81	1.84
Intel Core i9-9940X @ 3.30GHz	14	28,411	34.54	3.22
Intel Core i9-9960X @ 3.10GHz	16	30,655	20.45	1.76
Intel Core i9-9980HK @ 2.40GHz	8	14,733	25.27	4.50
Intel Core i9-9980XE @ 3.00GHz	18	31,985	20.10	1.62
Intel Core i9-9990XE @ 4.00GHz	14	30,162	13.94	1.37
Intel Core M-5Y10 @ 0.80GHz	2	1,840	NA	NA
Intel Core M-5Y10a @ 0.80GHz	2	1,905	NA	NA
Intel Core M-5Y10c @ 0.80GHz	2	1,822	6.49	3.84
Intel Core M-5Y31 @ 0.90GHz	2	2,085	NA	NA
Intel Core M-5Y51 @ 1.10GHz	2	2,191	NA	NA
Intel Core M-5Y70 @ 1.10GHz	2	1,705	NA	NA
Intel Core M-5Y71 @ 1.20GHz	2	2,069	7.36	4.75
Intel Core m3-6Y30 @ 0.90GHz	2	2,041	7.26	4.37
Intel Core m3-7Y30 @ 1.00GHz	2	2,589	NA	NA
Intel Core m3-7Y32 @ 1.10GHz	2	2,935	NA	NA
Intel Core m3-8100Y @ 1.10GHz	2	2,986	10.63	6.33
Intel Core m5-6Y54 @ 1.10GHz	2	2,131	NA	NA
Intel Core m5-6Y57 @ 1.10GHz	2	2,374	NA	NA
Intel Core m5-7Y54 @ 1.20GHz	2	1,475	NA	NA
Intel Core m7-6Y75 @ 1.20GHz	2	2,380	NA	NA
Intel Core Solo T1300 @ 1.66GHz	1	210	NA	NA
Intel Core Solo T1350 @ 1.86GHz	1	194	NA	NA
Intel Core Solo T1400 @ 1.83GHz	1	253	NA	NA
Intel Core Solo U1300 @ 1.06GHz	1	127	NA	NA
Intel Core Solo U1400 @ 1.20GHz	1	130	NA	NA
Intel Core Solo U1500 @ 1.33GHz	1	164	NA	NA
Intel Core2 Duo E4300 @ 1.80GHz	2	561	13.21	15.65
Intel Core2 Duo E4400 @ 2.00GHz	2	632	14.88	17.73
Intel Core2 Duo E4500 @ 2.20GHz	2	718	65.32	74.56
Intel Core2 Duo E4600 @ 2.40GHz	2	829	5.25	5.86
Intel Core2 Duo E4700 @ 2.60GHz	2	811	30.04	36.98
Intel Core2 Duo E6300 @ 1.86GHz	2	592	4.64	5.43
Intel Core2 Duo E6320 @ 1.86GHz	2	597	14.92	16.05
Intel Core2 Duo E6400 @ 2.13GHz	2	772	25.79	28.19
Intel Core2 Duo E6420 @ 2.13GHz	2	714	17.86	19.58
Intel Core2 Duo E6540 @ 2.33GHz	2	808	NA	NA
Intel Core2 Duo E6550 @ 2.33GHz	2	808	25.00	28.00

CPU Name	Cores	CPU Mark	CPU Value	Thread Value
Intel Core2 Duo E6550 @ 2.33GHz		Min... - Max...		
Intel Core2 Duo E6600 @ 2.40GHz				

🏠 CPU Benchmarks ▼

Intel Core2 Duo E6850 @ 3.00GHz	2	1,140	22.26	23.36
Intel Core2 Duo E7200 @ 2.53GHz	2	962	20.48	22.87
Intel Core2 Duo E7300 @ 2.66GHz	2	964	29.15	33.17
Intel Core2 Duo E7400 @ 2.80GHz	2	979	65.30	73.47
Intel Core2 Duo E7500 @ 2.93GHz	2	1,088	10.92	12.04
Intel Core2 Duo E7600 @ 3.06GHz	2	1,161	9.67	10.63
Intel Core2 Duo E8135 @ 2.40GHz	2	973	NA	NA
Intel Core2 Duo E8135 @ 2.66GHz	2	1,119	NA	NA
Intel Core2 Duo E8200 @ 2.66GHz	2	1,064	14.00	14.82
Intel Core2 Duo E8235 @ 2.80GHz	2	995	NA	NA
Intel Core2 Duo E8290 @ 2.83GHz	2	1,408	NA	NA
Intel Core2 Duo E8300 @ 2.83GHz	2	1,034	51.71	58.47
Intel Core2 Duo E8335 @ 2.66GHz	2	1,172	NA	NA
Intel Core2 Duo E8335 @ 2.93GHz	2	1,187	NA	NA
Intel Core2 Duo E8400 @ 3.00GHz	2	1,169	8.35	8.88
Intel Core2 Duo E8435 @ 3.06GHz	2	1,240	20.67	21.78
Intel Core2 Duo E8500 @ 3.16GHz	2	1,238	9.53	10.19
Intel Core2 Duo E8600 @ 3.33GHz	2	1,354	9.03	9.40
Intel Core2 Duo L7100 @ 1.20GHz	2	467	NA	NA
Intel Core2 Duo L7300 @ 1.40GHz	2	489	NA	NA
Intel Core2 Duo L7400 @ 1.50GHz	2	516	NA	NA
Intel Core2 Duo L7500 @ 1.60GHz	2	575	NA	NA
Intel Core2 Duo L7700 @ 1.80GHz	2	607	NA	NA
Intel Core2 Duo L7800 @ 2.00GHz	2	680	NA	NA
Intel Core2 Duo L9300 @ 1.60GHz	2	666	NA	NA
Intel Core2 Duo L9600 @ 2.13GHz	2	892	NA	NA
Intel Core2 Duo P7350 @ 2.00GHz	2	727	36.38	39.35
Intel Core2 Duo P7370 @ 2.00GHz	2	790	NA	NA
Intel Core2 Duo P7450 @ 2.13GHz	2	747	18.68	20.53
Intel Core2 Duo P7550 @ 2.26GHz	2	868	3.78	3.99
Intel Core2 Duo P7570 @ 2.26GHz	2	711	NA	NA
Intel Core2 Duo P8400 @ 2.26GHz	2	827	2.79	3.10
Intel Core2 Duo P8600 @ 2.40GHz	2	851	17.30	19.01
Intel Core2 Duo P8700 @ 2.53GHz	2	956	11.25	12.33
Intel Core2 Duo P8800 @ 2.66GHz	2	915	16.05	18.92
Intel Core2 Duo P9300 @ 2.26GHz	2	909	NA	NA
Intel Core2 Duo P9500 @ 2.53GHz	2	959	0.96	1.06
Intel Core2 Duo P9600 @ 2.53GHz	2	1,012	10.22	10.86
Intel Core2 Duo P9600 @ 2.66GHz	2	1,069	NA	NA
Intel Core2 Duo P9700 @ 2.80GHz	2	1,109	NA	NA
Intel Core2 Duo SL9400 @ 1.86GHz	2	743	2.94	3.03
Intel Core2 Duo SP9400 @ 2.40GHz	2	948	3.34	3.28
Intel Core2 Duo SU9400 @ 1.40GHz	2	534	NA	NA
Intel Core2 Duo T5200 @ 1.60GHz	2	438	NA	NA
Intel Core2 Duo T5250 @ 1.50GHz	2	483	5.37	6.03
Intel Core2 Duo T5270 @ 1.40GHz	2	496	NA	NA
Intel Core2 Duo T5300 @ 1.73GHz	2	635	NA	NA
Intel Core2 Duo T5450 @ 1.66GHz	2	543	NA	NA
Intel Core2 Duo T5470 @ 1.66GHz	2	524	NA	NA

CPU Name	Cores	CPU Mark	CPU Value	Thread Value
Intel Core2 Duo T5470 @ 1.60GHz		Min... - Max...		
Intel Core2 Duo T5500 @ 1.66GHz				

🏠 CPU Benchmarks ▼

Intel Core2 Duo T5670 @ 1.80GHz	2	530	NA	NA
Intel Core2 Duo T5750 @ 2.00GHz	2	667	66.76	73.57
Intel Core2 Duo T5800 @ 2.00GHz	2	638	NA	NA
Intel Core2 Duo T5850 @ 2.16GHz	2	657	23.63	27.68
Intel Core2 Duo T5870 @ 2.00GHz	2	700	NA	NA
Intel Core2 Duo T5900 @ 2.20GHz	2	652	NA	NA
Intel Core2 Duo T6400 @ 2.00GHz	2	708	47.24	52.97
Intel Core2 Duo T6500 @ 2.10GHz	2	687	45.86	55.55
Intel Core2 Duo T6570 @ 2.10GHz	2	718	18.65	21.41
Intel Core2 Duo T6600 @ 2.20GHz	2	761	19.03	21.30
Intel Core2 Duo T6670 @ 2.20GHz	2	756	NA	NA
Intel Core2 Duo T7100 @ 1.80GHz	2	643	42.89	47.61
Intel Core2 Duo T7200 @ 2.00GHz	2	723	11.72	12.25
Intel Core2 Duo T7250 @ 2.00GHz	2	688	3.41	3.82
Intel Core2 Duo T7300 @ 2.00GHz	2	693	12.84	14.31
Intel Core2 Duo T7400 @ 2.16GHz	2	702	4.68	5.16
Intel Core2 Duo T7500 @ 2.20GHz	2	823	19.14	20.43
Intel Core2 Duo T7600 @ 2.33GHz	2	770	7.71	8.48
Intel Core2 Duo T7700 @ 2.40GHz	2	825	6.35	6.92
Intel Core2 Duo T7800 @ 2.60GHz	2	976	1.60	1.70
Intel Core2 Duo T8100 @ 2.10GHz	2	739	0.74	0.84
Intel Core2 Duo T8300 @ 2.40GHz	2	903	8.29	9.13
Intel Core2 Duo T9300 @ 2.50GHz	2	938	9.88	10.72
Intel Core2 Duo T9400 @ 2.53GHz	2	934	20.78	22.56
Intel Core2 Duo T9500 @ 2.60GHz	2	1,016	9.40	10.09
Intel Core2 Duo T9550 @ 2.66GHz	2	937	3.13	3.46
Intel Core2 Duo T9600 @ 2.80GHz	2	1,051	19.13	20.39
Intel Core2 Duo T9800 @ 2.93GHz	2	1,163	2.74	2.88
Intel Core2 Duo T9900 @ 3.06GHz	2	1,227	3.07	3.02
Intel Core2 Duo U7300 @ 1.30GHz	2	501	NA	NA
Intel Core2 Duo U7500 @ 1.06GHz	2	405	NA	NA
Intel Core2 Duo U7600 @ 1.20GHz	2	316	NA	NA
Intel Core2 Duo U7700 @ 1.33GHz	2	345	NA	NA
Intel Core2 Duo U9300 @ 1.20GHz	2	485	NA	NA
Intel Core2 Duo U9600 @ 1.60GHz	2	584	NA	NA
Intel Core2 Extreme Q6800 @ 2.93GHz	4	2,267	2.02	1.07
Intel Core2 Extreme Q6850 @ 3.00GHz	4	2,268	1.52	0.82
Intel Core2 Extreme Q9200 @ 2.40GHz	4	2,011	NA	NA
Intel Core2 Extreme Q9300 @ 2.53GHz	4	1,845	NA	NA
Intel Core2 Extreme X6800 @ 2.93GHz	2	823	3.12	3.69
Intel Core2 Extreme X7800 @ 2.60GHz	2	1,138	NA	NA
Intel Core2 Extreme X7900 @ 2.80GHz	2	1,093	6.83	6.80
Intel Core2 Extreme X9000 @ 2.80GHz	2	1,135	2.77	2.69
Intel Core2 Extreme X9100 @ 3.06GHz	2	1,139	1.34	1.38
Intel Core2 Extreme X9650 @ 3.00GHz	4	2,455	2.86	1.50
Intel Core2 Extreme X9750 @ 3.16GHz	4	2,348	NA	NA
Intel Core2 Extreme X9770 @ 3.20GHz	4	2,632	1.64	0.87
Intel Core2 Extreme X9775 @ 3.20GHz	4	2,780	1.54	0.80

CPU Name	Cores	CPU Mark	CPU Value	Thread Value
Intel Core2 Quad Q6600 @ 2.40GHz		Min... - Max...		
Intel Core2 Quad Q6700 @ 2.66GHz				

🏠 CPU Benchmarks ▼

Intel Core2 Quad Q8400 @ 2.66GHz	4	2,035	15.79	8.95
Intel Core2 Quad Q9000 @ 2.00GHz	4	1,480	3.80	2.26
Intel Core2 Quad Q9100 @ 2.26GHz	4	1,764	4.57	2.41
Intel Core2 Quad Q9300 @ 2.50GHz	4	1,962	28.84	15.99
Intel Core2 Quad Q9400 @ 2.66GHz	4	2,066	38.98	21.51
Intel Core2 Quad Q9450 @ 2.66GHz	4	2,109	59.06	31.55
Intel Core2 Quad Q9500 @ 2.83GHz	4	2,191	44.70	24.84
Intel Core2 Quad Q9505 @ 2.83GHz	4	2,020	10.63	6.26
Intel Core2 Quad Q9550 @ 2.83GHz	4	2,290	7.05	3.76
Intel Core2 Quad Q9650 @ 3.00GHz	4	2,409	43.82	23.48
Intel Core2 Solo U2100 @ 1.06GHz	1	233	NA	NA
Intel Core2 Solo U3500 @ 1.40GHz	1	252	NA	NA
Intel Pentium 1403 @ 2.60GHz	2	1,851	NA	NA
Intel Pentium 1403 v2 @ 2.60GHz	2	2,284	NA	NA
Intel Pentium 2020M @ 2.40GHz	2	1,368	10.21	9.46
Intel Pentium 2030M @ 2.50GHz	2	1,353	10.10	8.63
Intel Pentium 2117U @ 1.80GHz	2	998	7.45	6.90
Intel Pentium 2127U @ 1.90GHz	2	1,018	7.59	7.02
Intel Pentium 2129Y @ 1.10GHz	2	635	4.74	4.38
Intel Pentium 3550M @ 2.30GHz	2	1,309	6.06	5.48
Intel Pentium 3556U @ 1.70GHz	2	1,010	NA	NA
Intel Pentium 3558U @ 1.70GHz	2	994	NA	NA
Intel Pentium 3560M @ 2.40GHz	2	1,552	NA	NA
Intel Pentium 3560Y @ 1.20GHz	2	849	NA	NA
Intel Pentium 3805U @ 1.90GHz	2	1,148	NA	NA
Intel Pentium 3825U @ 1.90GHz	2	1,340	NA	NA
Intel Pentium 4 1.50GHz	1	86	NA	NA
Intel Pentium 4 1.60GHz	1	84	NA	NA
Intel Pentium 4 1.70GHz	1	86	NA	NA
Intel Pentium 4 1.80GHz	1	115	NA	NA
Intel Pentium 4 1.90GHz	1	104	NA	NA
Intel Pentium 4 1300MHz	1	77	NA	NA
Intel Pentium 4 1400MHz	1	83	NA	NA
Intel Pentium 4 1500MHz	1	81	NA	NA
Intel Pentium 4 1700MHz	1	100	NA	NA
Intel Pentium 4 1800MHz	1	114	NA	NA
Intel Pentium 4 2.00GHz	1	133	NA	NA
Intel Pentium 4 2.20GHz	1	157	NA	NA
Intel Pentium 4 2.26GHz	1	151	NA	NA
Intel Pentium 4 2.40GHz	1	131	NA	NA
Intel Pentium 4 2.50GHz	1	160	NA	NA
Intel Pentium 4 2.53GHz	1	162	NA	NA
Intel Pentium 4 2.60GHz	1	215	NA	NA
Intel Pentium 4 2.66GHz	1	157	NA	NA
Intel Pentium 4 2.80GHz	1	236	NA	NA
Intel Pentium 4 2.93GHz	1	150	NA	NA
Intel Pentium 4 3.00GHz	1	313	NA	NA
Intel Pentium 4 3.06GHz	1	249	NA	NA

Intel Pentium 4 3.20GHz
CPU Name ▲▼ **Cores** ▲▼ **CPU Mark** ▲▼ - ▲▼ **CPU Value** 2 ▲▼ **Thread Value** 3 ▲▼
Intel Pentium 4 3.40GHz

CPU Benchmarks ▼

CPU Name	Cores	CPU Mark	CPU Value	Thread Value
Intel Pentium 4 3.73GHz	1	385	NA	NA
Intel Pentium 4 3.80GHz	1	313	NA	NA
Intel Pentium 4 3.83GHz	1	154	NA	NA
Intel Pentium 4 Mobile 1.60GHz	1	116	NA	NA
Intel Pentium 4 Mobile 1.80GHz	1	114	NA	NA
Intel Pentium 4 Mobile 1.90GHz	1	136	NA	NA
Intel Pentium 4 Mobile 2.00GHz	1	132	NA	NA
Intel Pentium 4405U @ 2.10GHz	2	2,091	NA	NA
Intel Pentium 4405Y @ 1.50GHz	2	1,518	NA	NA
Intel Pentium 4410Y @ 1.50GHz	2	1,444	8.97	4.83
Intel Pentium 4415U @ 2.30GHz	2	2,199	NA	NA
Intel Pentium 4415Y @ 1.60GHz	2	1,600	9.94	5.59
Intel Pentium 4417U @ 2.30GHz	2	2,276	14.13	8.29
Intel Pentium 4425Y @ 1.70GHz	2	1,697	10.54	6.01
Intel Pentium 5405U @ 2.30GHz	2	2,286	14.20	8.32
Intel Pentium 6405U @ 2.40GHz	2	2,367	14.70	8.80
Intel Pentium 6805 @ 1.10GHz	2	4,745	29.47	12.20
Intel Pentium 957 @ 1.20GHz	2	622	4.64	4.28
Intel Pentium 967 @ 1.30GHz	2	626	NA	NA
Intel Pentium 987 @ 1.50GHz	2	642	NA	NA
Intel Pentium 997 @ 1.60GHz	2	789	NA	NA
Intel Pentium A1018 @ 2.10GHz	2	1,117	NA	NA
Intel Pentium A1020 @ 2.41GHz	4	1,265	NA	NA
Intel Pentium B940 @ 2.00GHz	2	835	27.89	28.85
Intel Pentium B950 @ 2.10GHz	2	980	NA	NA
Intel Pentium B960 @ 2.20GHz	2	910	23.53	24.32
Intel Pentium B970 @ 2.30GHz	2	1,091	21.40	20.70
Intel Pentium B980 @ 2.40GHz	2	1,076	30.06	29.60
Intel Pentium D 805 @ 2.66GHz	2	374	NA	NA
Intel Pentium D 830 @ 3.00GHz	2	494	NA	NA
Intel Pentium D 915 @ 2.80GHz	2	423	NA	NA
Intel Pentium D 940 @ 3.20GHz	2	498	NA	NA
Intel Pentium D 950 @ 3.40GHz	2	679	NA	NA
Intel Pentium D 960 @ 3.60GHz	2	743	NA	NA
Intel Pentium D1508 @ 2.20GHz	2	3,240	25.12	13.64
Intel Pentium E2140 @ 1.60GHz	2	549	6.87	7.56
Intel Pentium E2160 @ 1.80GHz	2	640	7.19	7.69
Intel Pentium E2180 @ 2.00GHz	2	671	34.42	38.36
Intel Pentium E2200 @ 2.20GHz	2	752	13.93	15.57
Intel Pentium E2210 @ 2.20GHz	2	702	NA	NA
Intel Pentium E2220 @ 2.40GHz	2	793	14.42	16.23
Intel Pentium E5200 @ 2.50GHz	2	867	17.35	20.14
Intel Pentium E5300 @ 2.60GHz	2	904	9.82	11.20
Intel Pentium E5400 @ 2.70GHz	2	944	10.18	11.66
Intel Pentium E5500 @ 2.80GHz	2	1,010	63.14	71.31
Intel Pentium E5700 @ 3.00GHz	2	1,012	20.25	23.34
Intel Pentium E5800 @ 3.20GHz	2	1,161	8.30	9.38
Intel Pentium E6300 @ 2.80GHz	2	1,000	23.89	26.97
Intel Pentium E6500 @ 3.00GHz	2	1,070	24.50	25.50

CPU Name	Cores	CPU Mark	CPU Value	Thread Value
Intel Pentium E6500 @ 2.93GHz		Min... - Max...		
Intel Pentium E6600 @ 3.06GHz				

Home CPU Benchmarks

Intel Pentium Extreme Edition 955 @ 3.46GHz	2	469	15.02	16.49
Intel Pentium Extreme Edition 965 @ 3.73GHz	2	987	NA	NA
Intel Pentium G2010 @ 2.80GHz	2	1,541	67.08	64.12
Intel Pentium G2020 @ 2.90GHz	2	1,682	33.64	31.31
Intel Pentium G2020T @ 2.50GHz	2	1,308	27.49	28.10
Intel Pentium G2030 @ 3.00GHz	2	1,711	59.01	55.14
Intel Pentium G2030T @ 2.60GHz	2	1,535	11.76	11.04
Intel Pentium G2100T @ 2.60GHz	2	1,691	NA	NA
Intel Pentium G2120 @ 3.10GHz	2	1,870	24.94	22.77
Intel Pentium G2120T @ 2.70GHz	2	1,613	NA	NA
Intel Pentium G2130 @ 3.20GHz	2	1,895	43.42	39.99
Intel Pentium G2140 @ 3.30GHz	2	2,092	46.48	40.93
Intel Pentium G3220 @ 3.00GHz	2	1,858	42.25	38.71
Intel Pentium G3220T @ 2.60GHz	2	1,564	22.36	20.68
Intel Pentium G3240 @ 3.10GHz	2	1,910	14.14	12.93
Intel Pentium G3240T @ 2.70GHz	2	1,755	NA	NA
Intel Pentium G3250 @ 3.20GHz	2	1,928	26.12	24.54
Intel Pentium G3250T @ 2.80GHz	2	1,726	34.52	31.38
Intel Pentium G3258 @ 3.20GHz	2	2,094	64.10	57.11
Intel Pentium G3260 @ 3.30GHz	2	2,049	34.31	31.27
Intel Pentium G3260T @ 2.90GHz	2	1,755	35.10	31.37
Intel Pentium G3320TE @ 2.30GHz	2	1,623	NA	NA
Intel Pentium G3420 @ 3.20GHz	2	1,990	24.88	22.56
Intel Pentium G3420T @ 2.70GHz	2	1,912	11.95	9.81
Intel Pentium G3430 @ 3.30GHz	2	2,125	36.76	33.13
Intel Pentium G3440 @ 3.30GHz	2	2,129	36.09	32.13
Intel Pentium G3440T @ 2.80GHz	2	2,107	NA	NA
Intel Pentium G3450 @ 3.40GHz	2	2,091	36.42	31.99
Intel Pentium G3450T @ 2.90GHz	2	2,016	NA	NA
Intel Pentium G3460 @ 3.50GHz	2	2,165	33.09	29.88
Intel Pentium G3470 @ 3.60GHz	2	2,428	37.43	32.19
Intel Pentium G4400 @ 3.30GHz	2	2,598	21.65	16.88
Intel Pentium G4400T @ 2.90GHz	2	2,312	NA	NA
Intel Pentium G4400TE @ 2.40GHz	2	2,190	34.23	23.13
Intel Pentium G4500 @ 3.50GHz	2	2,734	16.40	12.81
Intel Pentium G4500T @ 3.00GHz	2	2,518	NA	NA
Intel Pentium G4520 @ 3.60GHz	2	2,945	20.00	15.22
Intel Pentium G4560 @ 3.50GHz	2	3,517	20.93	12.54
Intel Pentium G4560T @ 2.90GHz	2	2,909	12.54	7.36
Intel Pentium G4600 @ 3.60GHz	2	3,605	34.36	20.83
Intel Pentium G4600T @ 3.00GHz	2	3,130	26.53	15.62
Intel Pentium G4620 @ 3.70GHz	2	3,762	25.56	15.37
Intel Pentium G620 @ 2.60GHz	2	1,213	101.14	100.54
Intel Pentium G620T @ 2.20GHz	2	896	44.84	48.05
Intel Pentium G630 @ 2.70GHz	2	1,277	85.21	81.69
Intel Pentium G630T @ 2.30GHz	2	1,029	12.24	12.37
Intel Pentium G640 @ 2.80GHz	2	1,259	41.96	42.98
Intel Pentium G640T @ 2.40GHz	2	1,139	13.42	12.98

Intel Pentium G645 @ 2.90GHz
Intel Pentium G645T @ 2.50GHz

CPU Name ▲▼ **Cores** ▲▼ **CPU Mark** Min... - Max... ▲▼ **CPU Value** ² ▲▼ **Thread Value** ³ ▲▼

 CPU Benchmarks ▼

Intel Pentium G6960 @ 2.93GHz	2	1,293	NA	NA
Intel Pentium G840 @ 2.80GHz	2	1,175	18.16	19.34
Intel Pentium G850 @ 2.90GHz	2	1,355	13.29	13.07
Intel Pentium G860 @ 3.00GHz	2	1,437	19.69	19.03
Intel Pentium G870 @ 3.10GHz	2	1,495	19.41	19.01
Intel Pentium GOLD 6500Y @ 1.10GHz	2	2,995	NA	NA
Intel Pentium Gold 7505 @ 2.00GHz	2	5,369	NA	NA
Intel Pentium Gold 8505	1	6,771	NA	NA
Intel Pentium Gold G5400 @ 3.70GHz	2	3,728	32.33	19.30
Intel Pentium Gold G5400T @ 3.10GHz	2	3,119	31.94	18.50
Intel Pentium Gold G5420 @ 3.80GHz	2	3,641	27.83	17.48
Intel Pentium Gold G5420T @ 3.20GHz	2	3,508	54.82	30.90
Intel Pentium Gold G5500 @ 3.80GHz	2	3,755	21.34	12.82
Intel Pentium Gold G5500T @ 3.20GHz	2	3,234	43.13	26.18
Intel Pentium Gold G5600 @ 3.90GHz	2	3,769	24.49	14.89
Intel Pentium Gold G5600F @ 3.90GHz	2	4,160	44.74	26.26
Intel Pentium Gold G5600T @ 3.30GHz	2	3,601	NA	NA
Intel Pentium Gold G5620 @ 4.00GHz	2	4,102	25.64	15.15
Intel Pentium Gold G6400 @ 4.00GHz	2	4,128	59.83	36.05
Intel Pentium Gold G6400T @ 3.40GHz	2	3,610	56.40	33.44
Intel Pentium Gold G6405 @ 4.10GHz	2	4,280	70.98	41.85
Intel Pentium Gold G6405T @ 3.50GHz	2	3,746	58.54	34.47
Intel Pentium Gold G6500 @ 4.10GHz	2	4,147	42.76	25.69
Intel Pentium Gold G6500T @ 3.50GHz	2	4,005	53.40	30.36
Intel Pentium Gold G6505 @ 4.20GHz	2	4,378	58.37	35.35
Intel Pentium Gold G6600 @ 4.20GHz	2	4,396	41.55	24.35
Intel Pentium Gold G6605 @ 4.30GHz	2	4,493	36.35	21.50
Intel Pentium Gold G7400	2	6,916	92.22	41.12
Intel Pentium III 1400 @ 1400MHz	1	193	NA	NA
Intel Pentium III 1400S @ 1400MHz	1	194	NA	NA
Intel Pentium III Mobile 1066MHz	1	160	NA	NA
Intel Pentium III Mobile 1133MHz	1	164	NA	NA
Intel Pentium III Mobile 1200MHz	1	156	NA	NA
Intel Pentium III Mobile 800MHz	1	119	NA	NA
Intel Pentium III Mobile 866MHz	1	99	NA	NA
Intel Pentium J2850 @ 2.41GHz	4	1,016	NA	NA
Intel Pentium J2900 @ 2.41GHz	4	1,246	NA	NA
Intel Pentium J3710 @ 1.60GHz	4	1,465	NA	NA
Intel Pentium J4205 @ 1.50GHz	4	2,367	NA	NA
Intel Pentium J6426 @ 2.00GHz	4	4,173	52.17	19.95
Intel Pentium M 1.10GHz	1	184	NA	NA
Intel Pentium M 1.20GHz	1	199	NA	NA
Intel Pentium M 1.30GHz	1	196	NA	NA
Intel Pentium M 1.40GHz	1	225	NA	NA
Intel Pentium M 1.50GHz	1	240	NA	NA
Intel Pentium M 1.60GHz	1	229	NA	NA
Intel Pentium M 1.70GHz	1	239	NA	NA
Intel Pentium M 1.73GHz	1	205	NA	NA

Intel Pentium M 1.80GHz
CPU Name ▲▼ **Cores** ▲▼ **CPU Mark** ▲▼ - ▲▼ **CPU Value** 2 ▲▼ **Thread Value** 3 ▲▼
Intel Pentium M 1.86GHz

CPU Benchmarks ▼

Intel Pentium M 1300MHz	1	197	NA	NA
Intel Pentium M 1400MHz	1	208	NA	NA
Intel Pentium M 1500MHz	1	188	NA	NA
Intel Pentium M 1600MHz	1	193	NA	NA
Intel Pentium M 1700MHz	1	237	NA	NA
Intel Pentium M 2.00GHz	1	270	NA	NA
Intel Pentium M 2.10GHz	1	292	NA	NA
Intel Pentium M 2.13GHz	1	271	NA	NA
Intel Pentium M 2.26GHz	1	227	NA	NA
Intel Pentium M 900MHz	1	141	NA	NA
Intel Pentium N3510 @ 1.99GHz	4	878	NA	NA
Intel Pentium N3520 @ 2.16GHz	4	1,134	NA	NA
Intel Pentium N3530 @ 2.16GHz	4	1,197	NA	NA
Intel Pentium N3540 @ 2.16GHz	4	1,214	4.84	2.85
Intel Pentium N3700 @ 1.60GHz	4	1,314	2.95	1.45
Intel Pentium N3710 @ 1.60GHz	4	1,361	NA	NA
Intel Pentium N4200 @ 1.10GHz	4	2,138	9.35	3.75
Intel Pentium N6415 @ 1.20GHz	4	3,760	47.00	20.20
Intel Pentium P6000 @ 1.87GHz	2	765	NA	NA
Intel Pentium P6100 @ 2.00GHz	2	850	29.89	29.21
Intel Pentium P6200 @ 2.13GHz	2	847	33.94	33.66
Intel Pentium P6300 @ 2.27GHz	2	834	NA	NA
Intel Pentium Silver J5005 @ 1.50GHz	4	3,039	5.82	2.31
Intel Pentium Silver J5040 @ 2.00GHz	4	3,518	NA	NA
Intel Pentium Silver N5000 @ 1.10GHz	4	2,592	16.10	7.09
Intel Pentium Silver N5020 @ 1.10GHz	4	3,404	NA	NA
Intel Pentium Silver N5030 @ 1.10GHz	4	2,692	NA	NA
Intel Pentium Silver N6000 @ 1.10GHz	4	2,869	NA	NA
Intel Pentium Silver N6005 @ 2.00GHz	4	4,513	NA	NA
Intel Pentium SU2700 @ 1.30GHz	1	239	NA	NA
Intel Pentium SU4100 @ 1.30GHz	2	476	NA	NA
Intel Pentium T2060 @ 1.60GHz	2	330	NA	NA
Intel Pentium T2080 @ 1.73GHz	2	348	2.18	3.31
Intel Pentium T2130 @ 1.86GHz	2	382	NA	NA
Intel Pentium T2310 @ 1.46GHz	2	515	NA	NA
Intel Pentium T2330 @ 1.60GHz	2	545	3.64	3.88
Intel Pentium T2370 @ 1.73GHz	2	500	14.27	15.60
Intel Pentium T2390 @ 1.86GHz	2	547	NA	NA
Intel Pentium T2410 @ 2.00GHz	2	598	NA	NA
Intel Pentium T3200 @ 2.00GHz	2	636	52.96	59.42
Intel Pentium T3400 @ 2.16GHz	2	645	8.06	9.03
Intel Pentium T4200 @ 2.00GHz	2	714	7.22	7.95
Intel Pentium T4300 @ 2.10GHz	2	768	7.76	8.41
Intel Pentium T4400 @ 2.20GHz	2	762	6.93	7.84
Intel Pentium T4500 @ 2.30GHz	2	791	26.40	30.39
Intel Pentium U5400 @ 1.20GHz	2	538	NA	NA
Intel Pentium U5600 @ 1.33GHz	2	624	NA	NA
Intel T1400 @ 1.73GHz	2	475	31.70	44.73
Intel T1500 @ 1.86GHz	2	510	NA	NA

Intel T1500 @ 1.86GHz ▲▼
Intel T2050 @ 2.00GHz ▲▼
CPU Name ▲▼
Cores ▲▼
CPU Mark ▲▼
Min... - Max... ▲▼
CPU Value ² ▲▼
Thread Value ³ ▲▼

CPU Benchmarks ▼

CPU Name	Cores	CPU Mark	CPU Value ²	Thread Value ³
Intel Xeon 2.40GHz	1	180	19.73	42.52
Intel Xeon 2.80GHz	1	260	NA	NA
Intel Xeon 3.00GHz	1	425	NA	NA
Intel Xeon 3.20GHz	1	478	NA	NA
Intel Xeon 3.40GHz	1	375	NA	NA
Intel Xeon 3.60GHz	1	403	0.47	0.76
Intel Xeon 3.73GHz	2	901	NA	NA
Intel Xeon 3.80GHz	1	393	0.46	0.70
Intel Xeon 3040 @ 1.86GHz	2	789	31.52	18.92
Intel Xeon 3050 @ 2.13GHz	2	841	5.32	4.26
Intel Xeon 3060 @ 2.40GHz	2	939	40.84	40.96
Intel Xeon 3065 @ 2.33GHz	2	867	41.49	40.00
Intel Xeon 3070 @ 2.66GHz	2	1,025	35.78	35.74
Intel Xeon 3075 @ 2.66GHz	2	1,096	3.13	3.13
Intel Xeon 3085 @ 3.00GHz	2	1,070	NA	NA
Intel Xeon 5110 @ 1.60GHz	2	600	17.14	17.32
Intel Xeon 5120 @ 1.86GHz	2	763	0.52	0.51
Intel Xeon 5130 @ 2.00GHz	2	795	16.22	16.24
Intel Xeon 5133 @ 2.20GHz	2	887	NA	NA
Intel Xeon 5140 @ 2.33GHz	2	857	23.16	23.51
Intel Xeon 5148 @ 2.33GHz	2	912	45.62	43.39
Intel Xeon 5150 @ 2.66GHz	2	840	27.11	32.23
Intel Xeon 5160 @ 3.00GHz	2	963	22.14	26.08
Intel Xeon @ 2.00GHz	6	7,363	NA	NA
Intel Xeon @ 2.20GHz	1	1,324	NA	NA
Intel Xeon Bronze 3104 @ 1.70GHz	6	4,627	21.03	4.61
Intel Xeon Bronze 3106 @ 1.70GHz	8	5,754	17.21	3.03
Intel Xeon Bronze 3204 @ 1.90GHz	6	4,796	20.85	4.79
Intel Xeon D-1518 @ 2.20GHz	4	4,784	NA	NA
Intel Xeon D-1520 @ 2.20GHz	4	3,324	NA	NA
Intel Xeon D-1521 @ 2.40GHz	4	5,876	NA	NA
Intel Xeon D-1528 @ 1.90GHz	6	5,910	NA	NA
Intel Xeon D-1531 @ 2.20GHz	6	7,447	21.40	4.09
Intel Xeon D-1537 @ 1.70GHz	8	7,176	12.57	1.93
Intel Xeon D-1539 @ 1.60GHz	8	7,175	14.76	2.43
Intel Xeon D-1540 @ 2.00GHz	8	10,028	NA	NA
Intel Xeon D-1541 @ 2.10GHz	8	10,201	NA	NA
Intel Xeon D-1548 @ 2.00GHz	8	9,075	16.35	2.97
Intel Xeon D-1557 @ 1.50GHz	12	7,118	10.26	1.03
Intel Xeon D-1559 @ 1.50GHz	12	7,353	NA	NA
Intel Xeon D-1567 @ 2.10GHz	12	9,236	NA	NA
Intel Xeon D-1577 @ 1.30GHz	16	11,645	9.90	1.12
Intel Xeon D-1581 @ 1.80GHz	16	10,476	NA	NA
Intel Xeon D-1587 @ 1.70GHz	16	9,223	NA	NA
Intel Xeon D-1602 @ 2.50GHz	2	2,459	23.20	13.54
Intel Xeon D-1622 @ 2.60GHz	4	6,205	36.50	11.03
Intel Xeon D-2123IT @ 2.20GHz	4	7,731	36.30	8.22
Intel Xeon D-2141I @ 2.20GHz	8	12,177	21.94	3.16
Intel Xeon D-2141IT @ 2.20GHz	8	12,107	22.10	3.00

CPU Name	Cores	CPU Mark	CPU Value	Thread Value
Intel Xeon D-21431T @ 2.20GHz		Min... - Max...		
Intel Xeon D-2146NT @ 2.30GHz				

🏠 CPU Benchmarks ▼

Intel Xeon D-2187NT @ 2.00GHz	16	18,070	9.08	0.72
Intel Xeon D-2799 @ 2.40GHz	20	33,792	17.48	1.24
Intel Xeon E-2104G @ 3.20GHz	4	6,215	12.19	3.88
Intel Xeon E-2124 @ 3.30GHz	4	6,966	33.17	12.04
Intel Xeon E-2124G @ 3.40GHz	4	7,518	31.33	11.46
Intel Xeon E-2126G @ 3.30GHz	6	10,922	34.10	8.30
Intel Xeon E-2134 @ 3.50GHz	4	8,741	29.42	8.65
Intel Xeon E-2136 @ 3.30GHz	6	13,540	42.03	8.40
Intel Xeon E-2144G @ 3.60GHz	4	9,322	30.95	8.89
Intel Xeon E-2146G @ 3.50GHz	6	13,351	34.27	6.88
Intel Xeon E-2174G @ 3.80GHz	4	9,564	24.84	6.87
Intel Xeon E-2176G @ 3.70GHz	6	13,643	30.45	6.14
Intel Xeon E-2176M @ 2.70GHz	6	10,959	24.35	5.47
Intel Xeon E-2186G @ 3.80GHz	6	13,909	25.63	5.12
Intel Xeon E-2186M @ 2.90GHz	6	10,904	17.50	3.98
Intel Xeon E-2224 @ 3.40GHz	4	7,223	28.87	9.73
Intel Xeon E-2224G @ 3.50GHz	4	7,528	28.14	10.17
Intel Xeon E-2226G @ 3.40GHz	6	11,119	34.05	8.74
Intel Xeon E-2234 @ 3.60GHz	4	9,903	33.57	9.73
Intel Xeon E-2236 @ 3.40GHz	6	14,362	42.00	8.37
Intel Xeon E-2244G @ 3.80GHz	4	9,826	23.79	6.80
Intel Xeon E-2246G @ 3.60GHz	6	14,050	45.18	9.08
Intel Xeon E-2254ML @ 1.70GHz	4	6,333	NA	NA
Intel Xeon E-2274G @ 4.00GHz	4	9,660	28.92	8.26
Intel Xeon E-2276G @ 3.80GHz	6	13,371	30.19	6.53
Intel Xeon E-2276M @ 2.80GHz	6	11,818	26.26	5.89
Intel Xeon E-2276ME @ 2.80GHz	6	8,167	18.15	3.56
Intel Xeon E-2278G @ 3.40GHz	8	17,706	35.84	5.97
Intel Xeon E-2278GE @ 3.30GHz	8	15,252	30.88	5.34
Intel Xeon E-2278GEL @ 2.00GHz	8	12,024	24.34	4.91
Intel Xeon E-2286G @ 4.00GHz	6	14,384	26.09	5.16
Intel Xeon E-2286M @ 2.40GHz	8	15,318	11.16	2.03
Intel Xeon E-2288G @ 3.70GHz	8	17,313	32.12	5.43
Intel Xeon E-2314 @ 2.80GHz	4	8,549	43.84	16.24
Intel Xeon E-2334 @ 3.40GHz	4	13,189	48.85	12.02
Intel Xeon E-2336 @ 2.90GHz	6	15,158	49.86	11.05
Intel Xeon E-2356G @ 3.20GHz	6	18,912	56.79	10.50
Intel Xeon E-2374G @ 3.70GHz	4	14,086	39.46	9.65
Intel Xeon E-2378 @ 2.60GHz	8	17,564	45.50	7.39
Intel Xeon E-2388G @ 3.20GHz	8	23,501	43.60	6.16
Intel Xeon E3-1205 v6 @ 3.00GHz	4	5,682	29.44	9.72
Intel Xeon E3-1220 @ 3.10GHz	4	3,855	94.69	38.86
Intel Xeon E3-1220 V2 @ 3.10GHz	4	4,692	11.76	4.77
Intel Xeon E3-1220 v3 @ 3.10GHz	4	5,165	15.89	6.11
Intel Xeon E3-1220 v5 @ 3.00GHz	4	5,690	29.48	10.44
Intel Xeon E3-1220 v6 @ 3.00GHz	4	5,657	26.68	9.00
Intel Xeon E3-1220L @ 2.20GHz	2	2,050	NA	NA
Intel Xeon E3-1220L V2 @ 2.30GHz	2	2,278	NA	NA
Intel Xeon E3-1220L v2 @ 1.40GHz	2	1,107	NA	NA

CPU Name	Cores	CPU Mark	CPU Value	Thread Value
Intel Xeon E3-1220L v3 @ 1.10GHz		Min... - Max...		
Intel Xeon E3-1225 @ 3.10GHz				

🏠 CPU Benchmarks ▼

Intel Xeon E3-1225 v5 @ 3.30GHz	4	5,951	14.91	5.17
Intel Xeon E3-1225 v6 @ 3.30GHz	4	6,312	15.82	5.77
Intel Xeon E3-1226 v3 @ 3.30GHz	4	5,523	19.75	7.57
Intel Xeon E3-1230 @ 3.20GHz	4	5,016	18.57	6.12
Intel Xeon E3-1230 V2 @ 3.30GHz	4	6,191	34.40	11.07
Intel Xeon E3-1230 v3 @ 3.30GHz	4	6,750	68.88	21.21
Intel Xeon E3-1230 v5 @ 3.40GHz	4	7,880	8.60	2.32
Intel Xeon E3-1230 v6 @ 3.50GHz	4	8,471	14.23	3.92
Intel Xeon E3-1230L v3 @ 1.80GHz	4	4,764	10.62	3.35
Intel Xeon E3-1231 v3 @ 3.40GHz	4	7,001	71.44	21.96
Intel Xeon E3-1235 @ 3.20GHz	4	4,725	20.19	6.68
Intel Xeon E3-1235L v5 @ 2.00GHz	4	5,013	NA	NA
Intel Xeon E3-1240 @ 3.30GHz	4	5,396	37.73	12.20
Intel Xeon E3-1240 V2 @ 3.40GHz	4	6,297	63.60	20.64
Intel Xeon E3-1240 v3 @ 3.40GHz	4	7,054	10.36	3.17
Intel Xeon E3-1240 v5 @ 3.50GHz	4	8,254	25.60	7.20
Intel Xeon E3-1240 v6 @ 3.70GHz	4	8,853	23.45	6.51
Intel Xeon E3-1240L v3 @ 2.00GHz	4	5,304	5.92	1.98
Intel Xeon E3-1240L v5 @ 2.10GHz	4	6,173	22.21	6.86
Intel Xeon E3-1241 v3 @ 3.50GHz	4	7,070	88.39	26.88
Intel Xeon E3-1245 @ 3.30GHz	4	5,362	21.88	7.10
Intel Xeon E3-1245 V2 @ 3.40GHz	4	6,309	12.07	3.91
Intel Xeon E3-1245 v3 @ 3.40GHz	4	7,006	23.43	7.17
Intel Xeon E3-1245 v5 @ 3.50GHz	4	8,073	57.67	16.32
Intel Xeon E3-1245 v6 @ 3.70GHz	4	8,606	29.99	8.48
Intel Xeon E3-1246 v3 @ 3.50GHz	4	7,218	49.37	14.97
Intel Xeon E3-1260L @ 2.40GHz	4	4,043	32.34	11.77
Intel Xeon E3-1260L v5 @ 2.90GHz	4	7,757	29.98	8.84
Intel Xeon E3-1265L @ 2.40GHz	4	3,589	3.91	1.58
Intel Xeon E3-1265L V2 @ 2.50GHz	4	4,711	31.83	10.49
Intel Xeon E3-1265L v3 @ 2.50GHz	4	5,987	8.55	3.01
Intel Xeon E3-1265L v4 @ 2.30GHz	4	6,954	NA	NA
Intel Xeon E3-1268L v3 @ 2.30GHz	4	5,427	NA	NA
Intel Xeon E3-1268L v5 @ 2.40GHz	4	6,600	14.46	4.09
Intel Xeon E3-1270 @ 3.40GHz	4	5,386	27.62	9.03
Intel Xeon E3-1270 V2 @ 3.50GHz	4	6,431	75.66	24.29
Intel Xeon E3-1270 v3 @ 3.50GHz	4	7,245	56.17	16.93
Intel Xeon E3-1270 v5 @ 3.60GHz	4	8,317	9.12	2.50
Intel Xeon E3-1270 v6 @ 3.80GHz	4	8,840	27.91	7.76
Intel Xeon E3-1270L v4 @ 3.00GHz	4	7,662	NA	NA
Intel Xeon E3-1271 v3 @ 3.60GHz	4	7,437	49.92	15.23
Intel Xeon E3-1275 @ 3.40GHz	4	5,372	35.49	11.43
Intel Xeon E3-1275 V2 @ 3.50GHz	4	6,613	44.68	14.53
Intel Xeon E3-1275 v3 @ 3.50GHz	4	7,143	36.08	11.18
Intel Xeon E3-1275 v5 @ 3.60GHz	4	8,421	18.97	5.24
Intel Xeon E3-1275 v6 @ 3.80GHz	4	9,229	24.36	6.84
Intel Xeon E3-1275L v3 @ 2.70GHz	4	6,035	NA	NA
Intel Xeon E3-1276 v3 @ 3.60GHz	4	7,345	46.49	14.29

CPU Name	Cores	CPU Mark	CPU Value	Thread Value
Intel Xeon E3-1280 @ 3.50GHz		Min... - Max...		
Intel Xeon E3-1280 V2 @ 3.60GHz				

🏠 CPU Benchmarks ▼

Intel Xeon E3-1280 v6 @ 3.90GHz	4	9,087	15.37	4.34
Intel Xeon E3-1281 v3 @ 3.70GHz	4	7,406	13.56	4.28
Intel Xeon E3-1285 v3 @ 3.60GHz	4	6,987	NA	NA
Intel Xeon E3-1285 v4 @ 3.50GHz	4	7,614	NA	NA
Intel Xeon E3-1285 v6 @ 4.10GHz	4	9,276	17.05	4.95
Intel Xeon E3-1285L v3 @ 3.10GHz	4	6,848	7.61	2.37
Intel Xeon E3-1285L v4 @ 3.40GHz	4	8,022	6.88	2.01
Intel Xeon E3-1286 v3 @ 3.70GHz	4	7,418	8.84	2.85
Intel Xeon E3-1286L v3 @ 3.20GHz	4	6,450	8.33	2.85
Intel Xeon E3-1290 @ 3.60GHz	4	4,988	5.64	2.07
Intel Xeon E3-1290 V2 @ 3.70GHz	4	6,461	7.30	2.39
Intel Xeon E3-1505L v5 @ 2.00GHz	4	4,838	NA	NA
Intel Xeon E3-1505L v6 @ 2.20GHz	4	6,088	NA	NA
Intel Xeon E3-1505M v5 @ 2.80GHz	4	7,082	NA	NA
Intel Xeon E3-1505M v6 @ 3.00GHz	4	7,041	NA	NA
Intel Xeon E3-1515M v5 @ 2.80GHz	4	7,938	NA	NA
Intel Xeon E3-1535M v5 @ 2.90GHz	4	7,563	12.14	3.43
Intel Xeon E3-1535M v6 @ 3.10GHz	4	8,184	13.14	3.83
Intel Xeon E3-1545M v5 @ 2.90GHz	4	7,930	NA	NA
Intel Xeon E3-1575M v5 @ 3.00GHz	4	7,629	6.32	1.76
Intel Xeon E3-1585 v5 @ 3.50GHz	4	8,408	15.12	4.32
Intel Xeon E3-1585L v5 @ 3.00GHz	4	8,021	18.02	4.90
Intel Xeon E3110 @ 3.00GHz	2	1,242	6.21	6.66
Intel Xeon E3113 @ 3.00GHz	2	1,429	145.96	130.96
Intel Xeon E3120 @ 3.16GHz	2	1,330	NA	NA
Intel Xeon E5-1410 @ 2.80GHz	4	4,634	103.00	32.99
Intel Xeon E5-1410 v2 @ 2.80GHz	4	5,842	304.26	87.97
Intel Xeon E5-1428L v2 @ 2.20GHz	6	6,566	322.34	64.87
Intel Xeon E5-1603 @ 2.80GHz	4	3,448	101.41	39.31
Intel Xeon E5-1603 v3 @ 2.80GHz	4	4,489	348.50	126.81
Intel Xeon E5-1603 v4 @ 2.80GHz	4	4,812	NA	NA
Intel Xeon E5-1607 @ 3.00GHz	4	3,730	323.51	124.83
Intel Xeon E5-1607 v2 @ 3.00GHz	4	4,285	18.64	7.15
Intel Xeon E5-1607 v3 @ 3.10GHz	4	4,950	NA	NA
Intel Xeon E5-1607 v4 @ 3.10GHz	4	5,245	29.46	10.70
Intel Xeon E5-1620 @ 3.60GHz	4	5,870	32.63	9.86
Intel Xeon E5-1620 v2 @ 3.70GHz	4	6,535	21.14	6.52
Intel Xeon E5-1620 v3 @ 3.50GHz	4	6,996	38.99	11.28
Intel Xeon E5-1620 v4 @ 3.50GHz	4	7,440	34.10	10.31
Intel Xeon E5-1630 v3 @ 3.70GHz	4	7,456	5.15	1.47
Intel Xeon E5-1630 v4 @ 3.70GHz	4	7,654	NA	NA
Intel Xeon E5-1650 @ 3.20GHz	6	8,105	72.36	15.56
Intel Xeon E5-1650 v2 @ 3.50GHz	6	9,323	39.17	8.50
Intel Xeon E5-1650 v3 @ 3.50GHz	6	10,384	12.66	2.58
Intel Xeon E5-1650 v4 @ 3.60GHz	6	11,533	25.42	5.30
Intel Xeon E5-1660 @ 3.30GHz	6	8,413	31.49	6.71
Intel Xeon E5-1660 v2 @ 3.70GHz	6	10,223	3.31	0.67
Intel Xeon E5-1660 v3 @ 3.00GHz	8	12,360	30.98	4.95
Intel Xeon E5-1660 v4 @ 3.00GHz	8	12,310	30.98	4.95

CPU Name	Cores	CPU Mark	CPU Value	Thread Value
Intel Xeon E5-1660 v4 @ 3.20GHz		Min... - Max...		
Intel Xeon E5-1680 v2 @ 3.00GHz				

[CPU Benchmarks](#)

Intel Xeon E5-1681 v3 @ 2.90GHz	10	14,820	NA	NA
Intel Xeon E5-2403 @ 1.80GHz	4	2,363	69.49	24.37
Intel Xeon E5-2403 v2 @ 1.80GHz	4	2,873	5.31	1.83
Intel Xeon E5-2407 @ 2.20GHz	4	2,661	8.19	2.72
Intel Xeon E5-2407 v2 @ 2.40GHz	4	3,504	21.38	6.51
Intel Xeon E5-2418L @ 2.00GHz	4	3,518	NA	NA
Intel Xeon E5-2420 @ 1.90GHz	6	5,143	30.25	6.51
Intel Xeon E5-2420 v2 @ 2.20GHz	6	6,463	79.66	16.98
Intel Xeon E5-2430 @ 2.20GHz	6	5,863	84.97	17.25
Intel Xeon E5-2430 v2 @ 2.50GHz	6	6,864	140.09	28.85
Intel Xeon E5-2430L @ 2.00GHz	6	5,273	163.36	31.13
Intel Xeon E5-2430L v2 @ 2.40GHz	6	5,903	NA	NA
Intel Xeon E5-2440 @ 2.40GHz	6	5,970	35.12	7.41
Intel Xeon E5-2440 v2 @ 1.90GHz	8	6,927	13.86	1.93
Intel Xeon E5-2448L v2 @ 1.80GHz	10	6,774	4.76	0.87
Intel Xeon E5-2450 @ 2.10GHz	8	7,409	115.01	18.17
Intel Xeon E5-2450L @ 1.80GHz	8	5,769	88.76	15.58
Intel Xeon E5-2470 @ 2.30GHz	8	8,240	58.85	10.31
Intel Xeon E5-2470 v2 @ 2.40GHz	10	10,839	45.16	6.15
Intel Xeon E5-2603 @ 1.80GHz	4	2,362	32.87	12.08
Intel Xeon E5-2603 v2 @ 1.80GHz	4	2,751	46.63	16.57
Intel Xeon E5-2603 v3 @ 1.60GHz	6	3,752	59.55	14.78
Intel Xeon E5-2603 v4 @ 1.70GHz	6	4,695	18.05	4.02
Intel Xeon E5-2608L v3 @ 2.00GHz	6	6,415	14.55	2.74
Intel Xeon E5-2609 @ 2.40GHz	4	2,623	36.50	15.04
Intel Xeon E5-2609 v2 @ 2.50GHz	4	3,516	45.55	17.76
Intel Xeon E5-2609 v3 @ 1.90GHz	6	4,423	56.70	14.07
Intel Xeon E5-2609 v4 @ 1.70GHz	8	5,351	16.99	3.31
Intel Xeon E5-2618L v3 @ 2.30GHz	8	10,464	10.16	1.82
Intel Xeon E5-2618L v4 @ 2.20GHz	10	12,816	18.30	2.87
Intel Xeon E5-2620 @ 2.00GHz	6	5,277	68.31	14.39
Intel Xeon E5-2620 v2 @ 2.10GHz	6	6,246	127.47	26.59
Intel Xeon E5-2620 v3 @ 2.40GHz	6	7,901	100.01	21.38
Intel Xeon E5-2620 v4 @ 2.10GHz	8	9,152	35.89	6.32
Intel Xeon E5-2623 v3 @ 3.00GHz	4	6,869	27.48	7.45
Intel Xeon E5-2623 v4 @ 2.60GHz	4	7,582	55.47	12.41
Intel Xeon E5-2628 v3 @ 2.50GHz	8	8,447	NA	NA
Intel Xeon E5-2628L v2 @ 1.90GHz	8	7,181	NA	NA
Intel Xeon E5-2628L v3 @ 2.00GHz	10	9,949	NA	NA
Intel Xeon E5-2628L v4 @ 1.90GHz	12	11,079	8.12	1.05
Intel Xeon E5-2629 v3 @ 2.40GHz	8	9,139	18.28	2.85
Intel Xeon E5-2630 @ 2.30GHz	6	6,131	125.12	25.92
Intel Xeon E5-2630 v2 @ 2.60GHz	6	7,465	108.18	22.86
Intel Xeon E5-2630 v3 @ 2.40GHz	8	10,374	87.89	14.98
Intel Xeon E5-2630 v4 @ 2.20GHz	10	11,373	30.33	4.73
Intel Xeon E5-2630L @ 2.00GHz	6	5,305	NA	NA
Intel Xeon E5-2630L v2 @ 2.40GHz	6	6,610	51.71	10.86
Intel Xeon E5-2630L v3 @ 1.80GHz	8	8,936	113.12	19.36
Intel Xeon E5-2630L v4 @ 1.80GHz	10	10,004	110.00	17.70

CPU Name	Cores	CPU Mark	CPU Value	Thread Value
Intel Xeon E5-2630L v4 @ 1.80GHz		Min... - Max...		
Intel Xeon E5-2637 @ 3.00GHz				

CPU Benchmarks

Intel Xeon E5-2637 v4 @ 3.50GHz	4	6,897	48.23	14.50
Intel Xeon E5-2640 @ 2.50GHz	6	6,321	95.84	20.45
Intel Xeon E5-2640 v2 @ 2.00GHz	8	7,741	111.67	18.40
Intel Xeon E5-2640 v3 @ 2.60GHz	8	11,227	190.28	31.60
Intel Xeon E5-2640 v4 @ 2.40GHz	10	11,950	25.81	3.93
Intel Xeon E5-2643 @ 3.30GHz	4	5,520	33.97	10.11
Intel Xeon E5-2643 v2 @ 3.50GHz	6	9,083	22.77	4.75
Intel Xeon E5-2643 v3 @ 3.40GHz	6	10,391	4.16	0.83
Intel Xeon E5-2643 v4 @ 3.40GHz	6	11,152	29.08	5.87
Intel Xeon E5-2648L @ 1.80GHz	8	4,235	NA	NA
Intel Xeon E5-2648L v2 @ 1.90GHz	10	8,611	9.11	1.43
Intel Xeon E5-2648L v3 @ 1.80GHz	12	9,847	6.44	0.84
Intel Xeon E5-2648L v4 @ 1.80GHz	14	11,547	8.89	1.10
Intel Xeon E5-2649 v3 @ 2.30GHz	10	12,399	NA	NA
Intel Xeon E5-2650 @ 2.00GHz	8	7,335	149.68	25.84
Intel Xeon E5-2650 v2 @ 2.60GHz	8	9,990	142.72	23.89
Intel Xeon E5-2650 v3 @ 2.30GHz	10	11,931	107.69	14.70
Intel Xeon E5-2650 v4 @ 2.20GHz	12	13,489	11.24	1.31
Intel Xeon E5-2650L @ 1.80GHz	8	5,929	120.99	22.26
Intel Xeon E5-2650L v2 @ 1.70GHz	10	7,475	94.62	13.95
Intel Xeon E5-2650L v3 @ 1.80GHz	12	11,820	8.66	1.02
Intel Xeon E5-2650L v4 @ 1.70GHz	14	11,436	16.34	1.98
Intel Xeon E5-2651 v2 @ 1.80GHz	12	9,216	33.14	4.02
Intel Xeon E5-2658 @ 2.10GHz	8	6,073	4.50	0.86
Intel Xeon E5-2658 v2 @ 2.40GHz	10	10,274	2.85	0.40
Intel Xeon E5-2658 v3 @ 2.20GHz	12	13,487	NA	NA
Intel Xeon E5-2658 v4 @ 2.30GHz	14	14,434	NA	NA
Intel Xeon E5-2658A v3 @ 2.20GHz	12	14,879	8.12	0.92
Intel Xeon E5-2660 @ 2.20GHz	8	8,104	125.83	21.66
Intel Xeon E5-2660 v2 @ 2.20GHz	10	10,382	131.41	18.96
Intel Xeon E5-2660 v3 @ 2.60GHz	10	13,176	92.31	12.56
Intel Xeon E5-2660 v4 @ 2.00GHz	14	15,038	59.10	7.46
Intel Xeon E5-2663 v3 @ 2.80GHz	10	11,777	NA	NA
Intel Xeon E5-2665 @ 2.40GHz	8	8,411	51.46	8.56
Intel Xeon E5-2667 @ 2.90GHz	6	7,501	77.98	16.60
Intel Xeon E5-2667 v2 @ 3.30GHz	8	12,220	69.85	11.53
Intel Xeon E5-2667 v3 @ 3.20GHz	8	12,354	30.66	4.92
Intel Xeon E5-2667 v4 @ 3.20GHz	8	13,846	35.50	5.53
Intel Xeon E5-2669 v3 @ 2.30GHz	12	16,107	NA	NA
Intel Xeon E5-2670 @ 2.60GHz	8	8,884	123.61	20.49
Intel Xeon E5-2670 v2 @ 2.50GHz	10	11,680	147.85	20.90
Intel Xeon E5-2670 v3 @ 2.30GHz	12	13,936	217.79	26.68
Intel Xeon E5-2673 v2 @ 3.30GHz	8	11,919	NA	NA
Intel Xeon E5-2673 v3 @ 2.40GHz	12	14,112	20.16	2.46
Intel Xeon E5-2673 v4 @ 2.30GHz	20	17,533	8.99	0.98
Intel Xeon E5-2675 v3 @ 1.80GHz	16	11,960	NA	NA
Intel Xeon E5-2676 v3 @ 2.40GHz	12	14,537	NA	NA
Intel Xeon E5-2676 v4 @ 2.40GHz	16	18,978	NA	NA

CPU Name	Cores	CPU Mark	CPU Value	Thread Value
Intel Xeon E5-2678 v3 @ 2.50GHz		Min... - Max...		
Intel Xeon E5-2679 v4 @ 2.50GHz				

[CPU Benchmarks](#)

Intel Xeon E5-2680 v3 @ 2.50GHz	12	15,522	109.31	12.49
Intel Xeon E5-2680 v4 @ 2.40GHz	14	17,773	44.19	4.87
Intel Xeon E5-2680R v4 @ 2.40GHz	14	17,795	NA	NA
Intel Xeon E5-2682 v4 @ 2.50GHz	16	19,551	NA	NA
Intel Xeon E5-2683 v3 @ 2.00GHz	14	14,734	9.83	1.06
Intel Xeon E5-2683 v4 @ 2.10GHz	16	17,388	41.30	3.88
Intel Xeon E5-2685 v3 @ 2.60GHz	12	12,944	NA	NA
Intel Xeon E5-2686 v3 @ 2.00GHz	18	18,148	NA	NA
Intel Xeon E5-2686 v4 @ 2.30GHz	18	16,745	NA	NA
Intel Xeon E5-2687W @ 3.10GHz	8	9,796	51.02	8.82
Intel Xeon E5-2687W v2 @ 3.40GHz	8	12,083	27.96	4.78
Intel Xeon E5-2687W v3 @ 3.10GHz	10	14,812	21.78	2.79
Intel Xeon E5-2687W v4 @ 3.00GHz	12	17,757	18.21	2.12
Intel Xeon E5-2689 @ 2.60GHz	8	9,769	53.45	8.59
Intel Xeon E5-2689 v4 @ 3.10GHz	10	16,936	NA	NA
Intel Xeon E5-2690 @ 2.90GHz	8	9,849	74.09	12.47
Intel Xeon E5-2690 v2 @ 3.00GHz	10	13,481	79.30	11.06
Intel Xeon E5-2690 v3 @ 2.60GHz	12	16,453	68.22	7.90
Intel Xeon E5-2690 v4 @ 2.60GHz	14	20,027	40.19	3.95
Intel Xeon E5-2692 v2 @ 2.20GHz	12	12,119	NA	NA
Intel Xeon E5-2695 v2 @ 2.40GHz	12	13,495	73.74	8.74
Intel Xeon E5-2695 v3 @ 2.30GHz	14	15,801	63.67	7.01
Intel Xeon E5-2695 v4 @ 2.10GHz	18	20,373	34.41	3.29
Intel Xeon E5-2696 v2 @ 2.50GHz	12	14,206	NA	NA
Intel Xeon E5-2696 v3 @ 2.30GHz	18	23,585	9.44	0.88
Intel Xeon E5-2696 v4 @ 2.20GHz	22	22,810	8.16	0.80
Intel Xeon E5-2697 v2 @ 2.70GHz	12	14,223	87.53	11.13
Intel Xeon E5-2697 v3 @ 2.60GHz	14	19,238	69.33	7.24
Intel Xeon E5-2697 v4 @ 2.30GHz	18	21,545	24.65	2.25
Intel Xeon E5-2697A v4 @ 2.60GHz	16	21,494	NA	NA
Intel Xeon E5-2697R v4 @ 2.30GHz	18	20,843	NA	NA
Intel Xeon E5-2698 v3 @ 2.30GHz	16	19,794	5.81	0.58
Intel Xeon E5-2698 v4 @ 2.20GHz	20	21,755	23.94	2.36
Intel Xeon E5-2698R v4 @ 2.20GHz	20	25,381	NA	NA
Intel Xeon E5-2699 v3 @ 2.30GHz	18	20,138	37.12	3.53
Intel Xeon E5-2699 v4 @ 2.20GHz	22	24,619	4.13	0.33
Intel Xeon E5-2699A v4 @ 2.40GHz	22	14,917	3.02	0.21
Intel Xeon E5-2699C v4 @ 2.20GHz	22	20,079	NA	NA
Intel Xeon E5-4603 @ 2.00GHz	4	3,391	25.65	7.21
Intel Xeon E5-4607 v2 @ 2.60GHz	6	6,986	95.96	18.73
Intel Xeon E5-4610 @ 2.40GHz	6	6,460	30.02	6.51
Intel Xeon E5-4610 v3 @ 1.70GHz	10	7,229	5.93	0.84
Intel Xeon E5-4617 @ 2.90GHz	6	6,298	175.52	43.25
Intel Xeon E5-4620 @ 2.20GHz	8	6,830	95.03	17.24
Intel Xeon E5-4620 v3 @ 2.00GHz	10	10,525	13.52	1.91
Intel Xeon E5-4627 v2 @ 3.30GHz	8	9,320	18.68	3.58
Intel Xeon E5-4627 v3 @ 2.60GHz	10	11,344	4.73	0.73
Intel Xeon E5-4627 v4 @ 2.60GHz	10	12,969	12.97	2.03

CPU Name	Cores	CPU Mark	CPU Value	Thread Value
Intel Xeon E5-4640 @ 2.40GHz		Min... - Max...		
Intel Xeon E5-4640 v3 @ 1.90GHz				

🏠 CPU Benchmarks ▼

Intel Xeon E5-4650 v3 @ 2.10GHz	12	10,838	2.82	0.36
Intel Xeon E5-4650L @ 2.60GHz	8	8,472	143.59	23.62
Intel Xeon E5-4655 v3 @ 2.90GHz	6	9,377	2.03	0.39
Intel Xeon E5-4657L v2 @ 2.40GHz	12	12,495	56.87	6.73
Intel Xeon E5-4660 v3 @ 2.10GHz	14	14,256	2.97	0.32
Intel Xeon E5-4667 v3 @ 2.00GHz	16	15,397	2.69	0.26
Intel Xeon E5-4669 v3 @ 2.10GHz	18	17,430	3.23	0.27
Intel Xeon E5-4669 v4 @ 2.20GHz	22	11,523	NA	NA
Intel Xeon E5205 @ 1.86GHz	2	838	58.75	55.24
Intel Xeon E5240 @ 3.00GHz	2	1,448	16.32	14.78
Intel Xeon E5310 @ 1.60GHz	4	1,306	26.65	13.05
Intel Xeon E5320 @ 1.86GHz	4	1,451	37.43	19.83
Intel Xeon E5335 @ 2.00GHz	4	1,549	87.15	45.99
Intel Xeon E5345 @ 2.33GHz	4	1,814	45.36	23.68
Intel Xeon E5405 @ 2.00GHz	4	1,664	28.21	14.86
Intel Xeon E5410 @ 2.33GHz	4	1,923	179.92	95.78
Intel Xeon E5420 @ 2.50GHz	4	1,921	7.69	4.19
Intel Xeon E5430 @ 2.66GHz	4	2,210	9.61	5.03
Intel Xeon E5440 @ 2.83GHz	4	2,328	61.29	32.63
Intel Xeon E5450 @ 3.00GHz	4	2,486	67.21	34.99
Intel Xeon E5462 @ 2.80GHz	4	2,067	9.15	5.00
Intel Xeon E5472 @ 3.00GHz	4	2,490	124.24	64.98
Intel Xeon E5502 @ 1.87GHz	2	837	10.46	9.98
Intel Xeon E5503 @ 2.00GHz	2	804	6.18	6.49
Intel Xeon E5504 @ 2.00GHz	4	1,529	23.89	13.10
Intel Xeon E5506 @ 2.13GHz	4	1,946	36.71	17.76
Intel Xeon E5507 @ 2.27GHz	4	1,928	19.28	9.97
Intel Xeon E5520 @ 2.27GHz	4	2,479	34.18	14.56
Intel Xeon E5530 @ 2.40GHz	4	2,614	87.15	38.55
Intel Xeon E5540 @ 2.53GHz	4	2,738	38.33	16.79
Intel Xeon E5603 @ 1.60GHz	4	1,935	20.32	7.48
Intel Xeon E5606 @ 2.13GHz	4	2,326	10.62	4.30
Intel Xeon E5607 @ 2.27GHz	4	2,686	26.86	10.02
Intel Xeon E5620 @ 2.40GHz	4	3,658	82.82	25.54
Intel Xeon E5630 @ 2.53GHz	4	3,726	22.25	7.03
Intel Xeon E5640 @ 2.67GHz	4	4,018	56.75	17.01
Intel Xeon E5645 @ 2.40GHz	6	4,955	95.29	22.06
Intel Xeon E5649 @ 2.53GHz	6	5,133	70.73	16.61
Intel Xeon E7- 2830 @ 2.13GHz	4	2,027	1.14	0.31
Intel Xeon E7-8880 v3 @ 2.30GHz	18	18,244	137.17	12.12
Intel Xeon E7320 @ 2.13GHz	4	1,469	NA	NA
Intel Xeon Gold 5117 @ 2.00GHz	14	15,816	NA	NA
Intel Xeon Gold 5118 @ 2.30GHz	12	16,287	23.30	2.50
Intel Xeon Gold 5120 @ 2.20GHz	14	17,686	11.33	1.18
Intel Xeon Gold 5120T @ 2.20GHz	14	17,540	10.16	1.06
Intel Xeon Gold 5122 @ 3.60GHz	4	8,771	9.71	2.35
Intel Xeon Gold 5215 @ 2.50GHz	10	15,420	11.13	1.35
Intel Xeon Gold 5217 @ 3.00GHz	8	15,429	9.38	1.32
Intel Xeon Gold 5218 @ 2.80GHz	10	15,417	15.40	1.57

Intel Xeon Gold 5218 @ 2.30GHz
CPU Name ▲▼ **Cores** ▲▼ **CPU Mark** ▲▼ - ▲▼ **CPU Value** 2 ▲▼ **Thread Value** 3 ▲▼
Intel Xeon Gold 5218R @ 2.10GHz

CPU Benchmarks ▼

Intel Xeon Gold 5222 @ 3.80GHz	4	9,428	6.39	1.61
Intel Xeon Gold 5315Y @ 3.20GHz	8	21,225	16.74	1.99
Intel Xeon Gold 5317 @ 3.00GHz	12	28,580	25.67	2.19
Intel Xeon Gold 5318Y @ 2.10GHz	24	26,400	19.40	1.34
Intel Xeon Gold 6126 @ 2.60GHz	12	19,223	16.57	1.74
Intel Xeon Gold 6128 @ 3.40GHz	6	14,273	8.30	1.31
Intel Xeon Gold 6130 @ 2.10GHz	16	20,721	11.71	1.06
Intel Xeon Gold 6130T @ 2.10GHz	16	21,803	10.97	0.85
Intel Xeon Gold 6132 @ 2.60GHz	14	21,042	9.90	1.03
Intel Xeon Gold 6133 @ 2.50GHz	1	1,172	NA	NA
Intel Xeon Gold 6134 @ 3.20GHz	8	16,518	9.72	1.32
Intel Xeon Gold 6136 @ 3.00GHz	12	22,266	8.91	0.89
Intel Xeon Gold 6137 @ 3.90GHz	16	19,365	NA	NA
Intel Xeon Gold 6138 @ 2.00GHz	20	22,851	15.25	1.48
Intel Xeon Gold 6138T @ 2.00GHz	20	24,800	3.48	0.29
Intel Xeon Gold 6140 @ 2.30GHz	18	22,733	22.73	1.84
Intel Xeon Gold 6143 @ 2.80GHz	16	24,786	NA	NA
Intel Xeon Gold 6144 @ 3.50GHz	8	18,656	8.88	1.20
Intel Xeon Gold 6146 @ 3.20GHz	12	23,432	7.62	0.81
Intel Xeon Gold 6148 @ 2.40GHz	20	28,962	10.22	0.77
Intel Xeon Gold 6150 @ 2.70GHz	18	24,489	9.96	0.89
Intel Xeon Gold 6152 @ 2.10GHz	22	22,291	6.99	0.68
Intel Xeon Gold 6154 @ 3.00GHz	18	26,458	7.36	0.62
Intel Xeon Gold 6208U @ 2.90GHz	16	26,901	19.12	1.60
Intel Xeon Gold 6210U @ 2.50GHz	20	28,915	18.96	1.44
Intel Xeon Gold 6212U @ 2.40GHz	24	27,470	13.73	1.01
Intel Xeon Gold 6226 @ 2.70GHz	12	19,810	11.04	1.17
Intel Xeon Gold 6226R @ 2.90GHz	16	26,981	18.43	1.56
Intel Xeon Gold 6230 @ 2.10GHz	20	26,657	13.34	1.14
Intel Xeon Gold 6230R @ 2.10GHz	26	32,223	17.00	1.07
Intel Xeon Gold 6238 @ 2.10GHz	22	27,617	10.23	0.63
Intel Xeon Gold 6238R @ 2.20GHz	28	37,511	14.06	0.89
Intel Xeon Gold 6242 @ 2.80GHz	16	26,288	10.66	0.89
Intel Xeon Gold 6242R @ 3.10GHz	20	35,352	14.24	0.98
Intel Xeon Gold 6244 @ 3.60GHz	8	20,402	6.87	0.93
Intel Xeon Gold 6246 @ 3.30GHz	12	24,446	7.85	0.79
Intel Xeon Gold 6246R @ 3.40GHz	16	30,220	8.91	0.68
Intel Xeon Gold 6248 @ 2.50GHz	20	24,234	8.81	0.83
Intel Xeon Gold 6248R @ 3.00GHz	24	38,604	12.47	0.74
Intel Xeon Gold 6252 @ 2.10GHz	24	32,410	8.42	0.56
Intel Xeon Gold 6253CL @ 3.10GHz	18	30,616	NA	NA
Intel Xeon Gold 6254 @ 3.10GHz	18	29,356	8.05	0.65
Intel Xeon Gold 6312U @ 2.40GHz	24	43,745	25.19	1.37
Intel Xeon Gold 6326 @ 2.90GHz	16	35,328	22.46	1.50
Intel Xeon Gold 6330 @ 2.00GHz	28	43,056	22.37	1.06
Intel Xeon Gold 6334 @ 3.60GHz	8	22,160	8.62	1.01
Intel Xeon Gold 6336Y @ 2.40GHz	24	45,517	11.82	0.65
Intel Xeon Gold 6342 @ 2.80GHz	24	48,330	12.63	0.64
Intel Xeon Gold 6346 @ 2.40GHz	16	27,000	10.05	1.07

CPU Name	Cores	CPU Mark	CPU Value	Thread Value
Intel Xeon Gold 6346 @ 3.10GHz		Min... - Max...		
Intel Xeon Gold 6348 @ 2.60GHz				

🏠 CPU Benchmarks ▼

Intel Xeon L3360 @ 2.83GHz	4	2,273	25.47	13.74
Intel Xeon L3406 @ 2.27GHz	2	928	3.50	2.44
Intel Xeon L3426 @ 1.87GHz	4	2,423	10.67	5.12
Intel Xeon L5240 @ 3.00GHz	2	1,337	42.57	41.36
Intel Xeon L5310 @ 1.60GHz	4	1,385	12.31	5.88
Intel Xeon L5320 @ 1.86GHz	4	1,118	15.97	4.02
Intel Xeon L5335 @ 2.00GHz	4	1,678	89.29	43.99
Intel Xeon L5408 @ 2.13GHz	4	1,761	NA	NA
Intel Xeon L5410 @ 2.33GHz	4	1,921	19.19	10.28
Intel Xeon L5420 @ 2.50GHz	4	2,040	74.19	40.09
Intel Xeon L5430 @ 2.66GHz	4	2,260	9.96	5.08
Intel Xeon L5520 @ 2.27GHz	4	2,163	44.13	19.78
Intel Xeon L5530 @ 2.40GHz	4	2,522	17.00	7.88
Intel Xeon L5609 @ 1.87GHz	4	3,298	NA	NA
Intel Xeon L5630 @ 2.13GHz	4	2,943	24.94	8.84
Intel Xeon L5638 @ 2.00GHz	6	3,225	46.14	10.40
Intel Xeon L5639 @ 2.13GHz	6	4,419	NA	NA
Intel Xeon L5640 @ 2.27GHz	6	4,591	63.27	15.70
Intel Xeon L7455 @ 2.13GHz	6	2,494	NA	NA
Intel Xeon MV 3.20GHz	2	582	NA	NA
Intel Xeon Platinum 8124M @ 3.00GHz	18	22,298	NA	NA
Intel Xeon Platinum 8151 @ 3.40GHz	2	6,591	NA	NA
Intel Xeon Platinum 8160 @ 2.10GHz	24	26,485	11.28	0.84
Intel Xeon Platinum 8167M @ 2.00GHz	26	25,396	NA	NA
Intel Xeon Platinum 8168 @ 2.70GHz	24	32,616	4.13	0.27
Intel Xeon Platinum 8173M @ 2.00GHz	28	27,377	NA	NA
Intel Xeon Platinum 8175M @ 2.50GHz	24	26,659	NA	NA
Intel Xeon Platinum 8176 @ 2.10GHz	28	23,179	8.30	0.73
Intel Xeon Platinum 8259CL @ 2.50GHz	24	31,500	NA	NA
Intel Xeon Platinum 8260M @ 2.30GHz	24	33,970	4.41	0.30
Intel Xeon Platinum 8268 @ 2.90GHz	24	30,103	5.01	0.36
Intel Xeon Platinum 8275CL @ 3.00GHz	24	40,794	NA	NA
Intel Xeon Platinum 8280 @ 2.70GHz	28	37,575	4.24	0.23
Intel Xeon Platinum 8347C @ 2.10GHz	36	49,386	NA	NA
Intel Xeon Platinum 8358 @ 2.60GHz	32	54,416	10.67	0.47
Intel Xeon Platinum 8375C @ 2.90GHz	32	51,836	NA	NA
Intel Xeon Platinum 8380 @ 2.30GHz	40	62,317	6.94	0.27
Intel Xeon Platinum P-8124 @ 3.00GHz	18	18,416	NA	NA
Intel Xeon Silver 4108 @ 1.80GHz	8	9,262	21.84	3.68
Intel Xeon Silver 4109T @ 2.00GHz	8	10,348	17.04	2.38
Intel Xeon Silver 4110 @ 2.10GHz	8	10,246	24.39	3.84
Intel Xeon Silver 4112 @ 2.60GHz	4	6,420	11.67	3.07
Intel Xeon Silver 4114 @ 2.20GHz	10	13,169	20.10	2.57
Intel Xeon Silver 4116 @ 2.10GHz	12	14,931	38.29	4.38
Intel Xeon Silver 4116T @ 2.10GHz	12	15,187	13.66	1.60
Intel Xeon Silver 4123 @ 3.00GHz	8	14,405	NA	NA
Intel Xeon Silver 4208 @ 2.10GHz	8	11,137	23.11	3.78
Intel Xeon Silver 4210 @ 2.20GHz	10	14,285	29.82	3.88
Intel Xeon Silver 4215 @ 2.10GHz	10	15,000	24.77	2.00

CPU Name	Cores	CPU Mark	CPU Value	Thread Value
Intel Xeon Silver 4210R @ 2.40GHz		Min... - Max...		
Intel Xeon Silver 4214 @ 2.20GHz				

🏠 CPU Benchmarks ▼

Intel Xeon Silver 4215 @ 2.50GHz	8	14,439	21.33	3.04
Intel Xeon Silver 4215R @ 3.20GHz	8	15,133	17.60	2.73
Intel Xeon Silver 4216 @ 2.10GHz	16	19,451	18.65	1.70
Intel Xeon Silver 4309Y @ 2.80GHz	8	19,010	19.97	2.62
Intel Xeon Silver 4310 @ 2.10GHz	12	23,589	40.32	3.76
Intel Xeon Silver 4310T @ 2.30GHz	10	20,973	31.39	3.42
Intel Xeon Silver 4314 @ 2.40GHz	16	30,525	35.38	2.56
Intel Xeon Silver 4316 @ 2.30GHz	20	37,264	33.00	2.11
Intel Xeon W-10855M @ 2.80GHz	6	13,136	29.19	6.26
Intel Xeon W-10885M @ 2.40GHz	8	16,013	25.70	4.44
Intel Xeon W-11855M @ 3.20GHz	6	18,836	41.86	7.37
Intel Xeon W-11955M @ 2.60GHz	8	23,855	38.29	5.41
Intel Xeon W-1250 @ 3.30GHz	6	13,799	44.17	9.15
Intel Xeon W-1250P @ 4.10GHz	6	14,924	25.01	5.00
Intel Xeon W-1270 @ 3.40GHz	8	18,093	49.98	8.45
Intel Xeon W-1270E @ 3.40GHz	8	18,589	50.65	7.94
Intel Xeon W-1270P @ 3.80GHz	8	19,245	44.96	7.18
Intel Xeon W-1270TE @ 2.00GHz	8	13,553	36.93	7.62
Intel Xeon W-1290 @ 3.20GHz	10	20,533	33.17	5.00
Intel Xeon W-1290E @ 3.50GHz	10	22,066	44.13	5.83
Intel Xeon W-1290P @ 3.70GHz	10	23,000	36.54	5.10
Intel Xeon W-1290T @ 1.90GHz	10	18,409	37.27	6.02
Intel Xeon W-1350 @ 3.30GHz	6	18,853	63.98	11.93
Intel Xeon W-1350P @ 4.00GHz	6	19,935	60.05	10.58
Intel Xeon W-1370 @ 2.90GHz	8	23,908	68.31	10.11
Intel Xeon W-1370P @ 3.60GHz	8	25,202	60.01	8.32
Intel Xeon W-1390 @ 2.80GHz	8	23,515	48.99	7.00
Intel Xeon W-1390P @ 3.50GHz	8	26,031	NA	NA
Intel Xeon W-2102 @ 2.90GHz	4	5,063	17.64	6.09
Intel Xeon W-2104 @ 3.20GHz	4	6,202	24.32	7.20
Intel Xeon W-2123 @ 3.60GHz	4	8,489	19.88	5.23
Intel Xeon W-2125 @ 4.00GHz	4	10,064	10.07	2.61
Intel Xeon W-2133 @ 3.60GHz	6	12,438	20.16	3.68
Intel Xeon W-2135 @ 3.70GHz	6	14,300	14.19	2.59
Intel Xeon W-2140B @ 3.20GHz	8	17,576	NA	NA
Intel Xeon W-2145 @ 3.70GHz	8	18,194	14.86	2.14
Intel Xeon W-2150B @ 3.00GHz	10	20,543	NA	NA
Intel Xeon W-2155 @ 3.30GHz	10	21,198	13.85	1.72
Intel Xeon W-2170B @ 2.50GHz	14	24,745	NA	NA
Intel Xeon W-2175 @ 2.50GHz	14	23,215	58.77	6.28
Intel Xeon W-2191B @ 2.30GHz	18	29,049	NA	NA
Intel Xeon W-2195 @ 2.30GHz	18	27,325	13.77	1.22
Intel Xeon W-2223 @ 3.60GHz	4	8,686	29.15	7.57
Intel Xeon W-2225 @ 4.10GHz	4	10,862	21.17	5.21
Intel Xeon W-2235 @ 3.80GHz	6	14,332	25.14	4.67
Intel Xeon W-2245 @ 3.90GHz	8	19,431	20.28	2.88
Intel Xeon W-2255 @ 3.70GHz	10	21,981	28.25	3.50
Intel Xeon W-2265 @ 3.50GHz	12	25,984	27.53	2.98
Intel Xeon W-2275 @ 3.80GHz	14	27,004	25.00	2.54

Intel Xeon W-2275 @ 3.30GHz ▲▼
CPU Name
▲▼
Cores ▲▼
CPU Mark
Min... - Max... ▲▼
CPU Value 2 ▲▼
Thread Value 3 ▲▼

CPU Benchmarks ▼

CPU Name	Cores	CPU Mark	CPU Value	Thread Value
Intel Xeon W-3235 @ 3.30GHz	12	25,974	14.19	1.43
Intel Xeon W-3245 @ 3.20GHz	16	30,423	11.33	0.94
Intel Xeon W-3265 @ 2.70GHz	24	30,105	6.61	0.57
Intel Xeon W-3265M @ 2.70GHz	24	39,620	6.24	0.43
Intel Xeon W-3275M @ 2.50GHz	28	40,767	5.47	0.37
Intel Xeon W-3323 @ 3.50GHz	12	25,875	27.27	2.76
Intel Xeon W-3335 @ 3.40GHz	16	38,944	29.98	1.97
Intel Xeon W3503 @ 2.40GHz	2	1,052	105.35	101.64
Intel Xeon W3505 @ 2.53GHz	2	1,142	76.86	74.29
Intel Xeon W3520 @ 2.67GHz	4	2,787	47.23	21.11
Intel Xeon W3530 @ 2.80GHz	4	3,049	8.75	3.83
Intel Xeon W3540 @ 2.93GHz	4	2,890	5.70	2.54
Intel Xeon W3550 @ 3.07GHz	4	3,189	63.84	28.32
Intel Xeon W3565 @ 3.20GHz	4	3,326	55.48	24.96
Intel Xeon W3570 @ 3.20GHz	4	3,354	7.14	3.24
Intel Xeon W3580 @ 3.33GHz	4	3,495	16.29	7.24
Intel Xeon W3670 @ 3.20GHz	6	6,534	22.13	5.09
Intel Xeon W3680 @ 3.33GHz	6	6,917	19.75	4.42
Intel Xeon W3690 @ 3.47GHz	6	7,213	16.02	3.57
Intel Xeon W5580 @ 3.20GHz	4	3,386	4.00	1.77
Intel Xeon W5590 @ 3.33GHz	4	3,239	2.30	1.12
Intel Xeon X3210 @ 2.13GHz	4	1,599	8.61	4.71
Intel Xeon X3220 @ 2.40GHz	4	1,819	27.50	14.24
Intel Xeon X3230 @ 2.66GHz	4	2,052	5.86	3.12
Intel Xeon X3320 @ 2.50GHz	4	1,986	8.65	4.78
Intel Xeon X3323 @ 2.50GHz	4	1,837	94.86	54.69
Intel Xeon X3330 @ 2.66GHz	4	1,928	9.18	5.52
Intel Xeon X3350 @ 2.66GHz	4	2,158	35.97	19.28
Intel Xeon X3353 @ 2.66GHz	4	2,229	30.33	15.96
Intel Xeon X3360 @ 2.83GHz	4	2,325	58.14	31.04
Intel Xeon X3363 @ 2.83GHz	4	2,283	26.07	14.16
Intel Xeon X3370 @ 3.00GHz	4	2,446	61.16	32.76
Intel Xeon X3380 @ 3.16GHz	4	2,308	4.53	2.62
Intel Xeon X3430 @ 2.40GHz	4	2,247	31.26	13.77
Intel Xeon X3440 @ 2.53GHz	4	2,680	53.61	22.99
Intel Xeon X3450 @ 2.67GHz	4	2,818	27.63	12.12
Intel Xeon X3460 @ 2.80GHz	4	2,787	38.61	17.00
Intel Xeon X3470 @ 2.93GHz	4	3,197	32.90	14.55
Intel Xeon X3480 @ 3.07GHz	4	3,220	NA	NA
Intel Xeon X5260 @ 3.33GHz	2	1,238	95.20	108.17
Intel Xeon X5270 @ 3.50GHz	2	1,524	NA	NA
Intel Xeon X5272 @ 3.40GHz	2	1,451	10.36	10.08
Intel Xeon X5355 @ 2.66GHz	4	1,979	6.60	3.53
Intel Xeon X5365 @ 3.00GHz	4	2,331	37.01	19.41
Intel Xeon X5450 @ 3.00GHz	4	2,400	48.04	25.36
Intel Xeon X5460 @ 3.16GHz	4	2,586	11.78	6.28
Intel Xeon X5470 @ 3.33GHz	4	2,709	15.05	8.08
Intel Xeon X5472 @ 3.00GHz	4	2,218	9.86	5.60
Intel Xeon X5480 @ 2.80GHz	4	2,222	22.27	12.25

CPU Name	Cores	CPU Mark	CPU Value	Thread Value
Intel Xeon X5482 @ 3.20GHz		Min... - Max...		
Intel Xeon X5492 @ 3.40GHz				

🏠 CPU Benchmarks ▼

Intel Xeon X5570 @ 2.93GHz	4	3,270	32.70	14.10
Intel Xeon X5647 @ 2.93GHz	4	4,455	223.53	69.50
Intel Xeon X5650 @ 2.67GHz	6	5,768	99.45	22.44
Intel Xeon X5660 @ 2.80GHz	6	6,101	86.46	19.65
Intel Xeon X5667 @ 3.07GHz	4	4,551	252.25	80.55
Intel Xeon X5670 @ 2.93GHz	6	6,099	135.65	30.95
Intel Xeon X5672 @ 3.20GHz	4	5,117	113.73	34.90
Intel Xeon X5675 @ 3.07GHz	6	6,378	95.19	21.98
Intel Xeon X5677 @ 3.47GHz	4	5,112	46.47	14.67
Intel Xeon X5679 @ 3.20GHz	6	7,095	NA	NA
Intel Xeon X5680 @ 3.33GHz	6	6,811	46.97	10.41
Intel Xeon X5687 @ 3.60GHz	4	5,272	35.16	10.78
Intel Xeon X5690 @ 3.47GHz	6	6,876	38.21	8.93
Intel Xeon X5698 @ 4.40GHz	2	3,447	NA	NA
Intel Xeon X6550 @ 2.00GHz	4	1,936	24.50	4.94
lisa based Qualcomm Technologies, Inc. SM7325	8	5,087	NA	NA
M7221	4	646	NA	NA
Manta	2	356	NA	NA
Mars based on Qualcomm Technologies, Inc SM8350	8	4,592	NA	NA
MediaTek MT6735	4	497	NA	NA
MediaTek MT6737	4	424	NA	NA
MediaTek MT6737M	4	355	NA	NA
MediaTek MT6737T	4	568	NA	NA
MediaTek MT6739WA	4	356	NA	NA
MediaTek MT6739WW	4	409	NA	NA
MediaTek MT6750	8	977	NA	NA
MediaTek MT6750T	8	1,123	NA	NA
MediaTek MT6750V/WT	8	1,068	NA	NA
MediaTek MT6753	8	916	NA	NA
MediaTek MT6753T	8	1,149	NA	NA
MediaTek MT6757CD	8	1,572	NA	NA
MediaTek MT6757V	8	1,479	NA	NA
MediaTek MT6761V/WBB	4	613	NA	NA
MediaTek MT6761V/WE	4	698	NA	NA
MediaTek MT6762G	8	1,111	NA	NA
MediaTek MT6762V/CA	8	1,006	NA	NA
MediaTek MT6762V/CB	8	1,340	NA	NA
MediaTek MT6762V/CN	4	546	NA	NA
MediaTek MT6762V/WA	8	1,328	NA	NA
MediaTek MT6762V/WB	8	1,288	NA	NA
MediaTek MT6762V/WD	8	1,424	NA	NA
MediaTek MT6762V/WR	8	1,392	NA	NA
MediaTek MT6763V/CE	8	2,129	NA	NA
MediaTek MT6763V/V	8	1,454	NA	NA
MediaTek MT6765G	8	1,381	NA	NA
MediaTek MT6765V/CA	8	1,665	NA	NA
MediaTek MT6765V/CB	8	1,662	NA	NA
MediaTek MT6768V/CA	8	2,096	NA	NA
MediaTek MT6769T	8	2,040	NA	NA

MediaTek MT6769V/CB CPU Name ▲▼ Cores ▲▼ CPU Mark Min... - Max... CPU Value 2 ▲▼ Thread Value 3 ▲▼

🏠 CPU Benchmarks ▼

MediaTek MT6769Z	8	2,252	NA	NA
MediaTek MT6771V/C	8	2,297	NA	NA
MediaTek MT6771V/CT	8	2,390	NA	NA
MediaTek MT6771V/W	8	2,121	NA	NA
MediaTek MT6771V/WM	8	2,057	NA	NA
MediaTek MT6771V/WT	8	2,266	NA	NA
MediaTek MT6779V/CE	8	2,740	NA	NA
MediaTek MT6779V/CU	8	2,429	NA	NA
MediaTek MT6779V/CV	8	2,359	NA	NA
MediaTek MT6785V/CC	8	3,034	NA	NA
MediaTek MT6785V/CD	8	3,144	NA	NA
MediaTek MT6797	10	1,616	NA	NA
MediaTek MT6797T	10	1,723	NA	NA
MediaTek MT6797X	10	2,104	NA	NA
MediaTek MT6853T	8	3,217	NA	NA
MediaTek MT6873	8	3,752	NA	NA
MediaTek MT8163	4	545	NA	NA
MediaTek MT8166B	4	896	NA	NA
MediaTek MT8167B	4	332	NA	NA
MediaTek MT8168A	4	571	NA	NA
MediaTek MT8183	8	1,832	NA	NA
MediaTek MT8735B	4	294	NA	NA
MediaTek MT8768CT	8	1,724	NA	NA
MediaTek MT8768WA	8	1,473	NA	NA
MediaTek MT8768WT	8	1,736	NA	NA
Microsoft ARM SQ1 @ 3.0 GHz	8	4,371	NA	NA
Microsoft SQ2 @ 3.15 GHz	8	4,910	NA	NA
Mobile AMD Athlon 2500+	1	241	NA	NA
Mobile AMD Athlon 4 2400+	1	233	NA	NA
Mobile AMD Athlon 64 3200+	1	326	NA	NA
Mobile AMD Athlon 64 3400+	1	333	NA	NA
Mobile AMD Athlon 64 3700+	1	356	NA	NA
Mobile AMD Athlon 64 4000+	1	313	NA	NA
Mobile AMD Athlon MP-M 1800+	1	173	NA	NA
Mobile AMD Athlon MP-M 2400+	1	192	NA	NA
Mobile AMD Athlon XP-M 1600+	1	169	NA	NA
Mobile AMD Athlon XP-M 1800+	1	193	NA	NA
Mobile AMD Athlon XP-M 2000+	1	196	NA	NA
Mobile AMD Athlon XP-M 2200+	1	237	NA	NA
Mobile AMD Athlon XP-M 2400+	1	225	NA	NA
Mobile AMD Athlon XP-M 2500+	1	226	NA	NA
Mobile AMD Athlon XP-M 2600+	1	241	NA	NA
Mobile AMD Athlon XP-M 2800+	1	238	NA	NA
Mobile AMD Athlon XP-M 3000+	1	238	NA	NA
Mobile AMD Sempron 2100+	1	164	NA	NA
Mobile AMD Sempron 2600+	1	256	NA	NA
Mobile AMD Sempron 2800+	1	237	NA	NA
Mobile AMD Sempron 3000+	1	269	NA	NA
Mobile AMD Sempron 3100+	1	277	NA	NA

Mobile AMD Sempron 3100+ ▲▼ **CPU Name** ▲▼ **Cores** ▲▼ **CPU Mark** ▲▼ - ▲▼ **CPU Value** 2 ▲▼ **Thread Value** 3 ▲▼

CPU Benchmarks ▼

Mobile AMD Sempron 3500+	1	290	NA	NA
Mobile AMD Sempron 3600+	1	302	NA	NA
Mobile AMD Sempron 3800+	1	335	NA	NA
Mobile Intel Celeron 1.70GHz	1	118	NA	NA
Mobile Intel Celeron 1.80GHz	1	121	NA	NA
Mobile Intel Celeron 1333MHz	1	183	NA	NA
Mobile Intel Celeron 2.00GHz	1	133	NA	NA
Mobile Intel Celeron 2.20GHz	1	147	NA	NA
Mobile Intel Celeron 2.40GHz	1	154	NA	NA
Mobile Intel Pentium 4 - M 1.70GHz	1	121	0.69	1.69
Mobile Intel Pentium 4 - M 1.80GHz	1	119	NA	NA
Mobile Intel Pentium 4 - M 2.00GHz	1	138	NA	NA
Mobile Intel Pentium 4 - M 2.20GHz	1	143	NA	NA
Mobile Intel Pentium 4 - M 2.40GHz	1	139	NA	NA
Mobile Intel Pentium 4 2.66GHz	1	182	NA	NA
Mobile Intel Pentium 4 2.80GHz	1	205	NA	NA
Mobile Intel Pentium 4 3.06GHz	1	220	NA	NA
Mobile Intel Pentium 4 3.20GHz	1	232	NA	NA
Mobile Intel Pentium 4 3.33GHz	1	344	NA	NA
Mobile Intel Pentium III - M 1200MHz	1	146	NA	NA
Mobile Intel Pentium III - M 933MHz	1	130	NA	NA
msm8960dt	2	252	NA	NA
MT5893	4	702	NA	NA
MT6592	8	521	NA	NA
MT6592T	8	1,056	NA	NA
MT6735M	4	308	NA	NA
MT6735P	4	326	NA	NA
MT6738	8	692	NA	NA
MT6739CH	4	530	NA	NA
MT6739WM	4	310	NA	NA
MT6750V/C	8	1,318	NA	NA
MT6750V/CS	8	955	NA	NA
MT6750V/W	8	779	NA	NA
MT6752	8	1,728	NA	NA
MT6755	8	1,278	NA	NA
MT6755BM	8	1,070	NA	NA
MT6755M	8	1,229	NA	NA
MT6755V/B	8	1,404	NA	NA
MT6755V/BM	8	1,219	NA	NA
MT6755V/CM	8	1,172	NA	NA
MT6755V/W	8	1,596	NA	NA
MT6755V/WM	8	981	NA	NA
MT6755V/WS	8	1,389	NA	NA
MT6757W	8	1,648	NA	NA
MT6757WD	8	1,602	NA	NA
MT6757WH	8	1,161	NA	NA
MT6761V/CAB	4	575	NA	NA
MT6761V/CBB	4	846	NA	NA
MT6761V/CP	4	784	NA	NA

MT6761V/CD ▲▼ CPU Name ▲▼ Cores ▲▼ CPU Mark ▲▼ Min... - Max... ▲▼ CPU Value ² ▲▼ Thread Value ³ ▲▼

[CPU Benchmarks](#) ▼

MT6762V/CR	8	857	NA	NA
MT6763V/B	8	1,495	NA	NA
MT6763V/CT	8	1,457	NA	NA
MT6763V/WT	8	1,313	NA	NA
MT6765	8	1,748	NA	NA
MT6765H	8	2,183	NA	NA
MT6765V/WA	8	1,556	NA	NA
MT6765V/WB	8	1,659	NA	NA
MT6768G	8	2,572	NA	NA
MT6769H	8	2,404	NA	NA
MT6769V/CT	8	2,343	NA	NA
MT6769V/CZ	8	2,136	NA	NA
MT6771V/WL	8	2,411	NA	NA
MT6781	8	3,805	NA	NA
MT6781V/CD	8	3,356	NA	NA
MT6785	8	3,289	NA	NA
MT6795	8	1,088	NA	NA
MT6795M	8	968	NA	NA
MT6795MM	8	618	NA	NA
MT6797D	10	758	NA	NA
MT6797M	10	1,745	NA	NA
MT6833	8	3,362	NA	NA
MT6833P	8	3,907	NA	NA
MT6833V/NZA	8	3,251	NA	NA
MT6833V/PNZA	8	2,803	NA	NA
MT6833V/ZA	8	3,396	NA	NA
MT6853V/NZA	8	3,060	NA	NA
MT6853V/TNZA	8	3,332	NA	NA
MT6853V/ZA	8	3,058	NA	NA
MT6875	8	4,258	NA	NA
MT6877T	8	4,442	NA	NA
MT6877V/TZA	8	4,824	NA	NA
MT6877V/ZA	8	4,216	NA	NA
MT6883Z/CZA	8	5,665	NA	NA
MT6889Z/CZA	8	4,416	NA	NA
MT6891	8	5,611	NA	NA
MT6891Z/CZA	8	6,596	NA	NA
MT6893	8	4,551	NA	NA
MT6893Z/CZA	8	5,789	NA	NA
MT6893Z_A/CZA	8	5,375	NA	NA
MT6893Z_C/CZA	8	6,418	NA	NA
MT6893Z_D/CZA	8	5,701	NA	NA
MT6969T	8	2,228	NA	NA
MT8161A	4	800	NA	NA
MT8161AA	4	857	NA	NA
MT8161P	4	434	NA	NA
MT8165	4	781	NA	NA
MT8167A	4	478	NA	NA
MT8167D	4	450	NA	NA

CPU Name	Cores	CPU Mark	CPU Value ²	Thread Value ³
MT8167D				
MT8168B				

CPU Benchmarks

MT8195AV/ZA	8	5,735	NA	NA
MT8696	4	736	NA	NA
MT8735	4	495	NA	NA
MT8735A	4	527	NA	NA
MT8735P	4	405	NA	NA
MT8735T	4	704	NA	NA
MT8765WB	4	328	NA	NA
MT8766A	4	581	NA	NA
MT8766B	4	808	NA	NA
MT8768WD	8	905	NA	NA
MT8783	8	1,039	NA	NA
MT8786V/CA	8	3,168	NA	NA
MT8788	8	1,961	NA	NA
MT9950	4	845	NA	NA
MTK6757	8	1,158	NA	NA
Nvidia Tegra T132	2	990	NA	NA
Nvidia Tegra T210	4	1,635	NA	NA
Octa Core	8	940	1.70	0.72
Odin based on Qualcomm Technologies, Inc SM8350	8	6,370	NA	NA
Pentium Dual-Core E6000 @ 3.46GHz	2	1,472	NA	NA
Pentium Dual-Core T4200 @ 2.00GHz	2	578	NA	NA
Pentium Dual-Core T4500 @ 2.30GHz	2	1,008	NA	NA
QCT APQ8064 AWIFI	4	382	NA	NA
QCT APQ8064 DEB	4	453	NA	NA
QCT APQ8064 FLO	4	449	NA	NA
QCT APQ8064 MAKO	4	399	NA	NA
Qualcomm APQ 8084 (Flattened Device Tree)	4	734	NA	NA
Qualcomm APQ8026	4	291	NA	NA
Qualcomm APQ8084	4	555	NA	NA
Qualcomm MSM 8939 HUAWEI KIW-L21	8	1,035	NA	NA
Qualcomm MSM 8939 HUAWEI KIW-L24	8	1,065	NA	NA
Qualcomm MSM 8939 HUAWEI TEXAS-A1	8	1,085	NA	NA
Qualcomm MSM 8974 HAMMERHEAD (Flattened Device Tree)	4	566	NA	NA
Qualcomm MSM8226	4	265	NA	NA
Qualcomm MSM8228	4	332	NA	NA
Qualcomm MSM8626	4	294	NA	NA
Qualcomm MSM8916	4	424	NA	NA
Qualcomm MSM8917	4	582	NA	NA
Qualcomm MSM8926	4	300	NA	NA
Qualcomm MSM8928	4	337	NA	NA
Qualcomm MSM8937	8	973	NA	NA
Qualcomm MSM8939	8	1,013	NA	NA
Qualcomm MSM8953	8	1,589	NA	NA
Qualcomm MSM8974	4	642	NA	NA
Qualcomm MSM8974PRO-AA	4	587	NA	NA
Qualcomm MSM8974PRO-AB	4	625	NA	NA
Qualcomm MSM8974PRO-AC	4	611	NA	NA
Qualcomm MSM8992	6	1,197	NA	NA
Qualcomm MSM8994	6	885	NA	NA

Qualcomm MSM8994 Qualcomm MSM8996
CPU Name
Cores
CPU Mark
Min... - Max...
CPU Value 2
Thread Value 3

CPU Benchmarks

Qualcomm Snapdragon 8350	8	4,599	NA	NA
Qualcomm Technologies, Inc APQ8009	4	286	NA	NA
Qualcomm Technologies, Inc APQ8016	4	343	NA	NA
Qualcomm Technologies, Inc APQ8017	4	365	NA	NA
Qualcomm Technologies, Inc APQ8053	8	1,712	NA	NA
Qualcomm Technologies, Inc APQ8076	8	1,438	NA	NA
Qualcomm Technologies, Inc APQ8096	4	1,490	NA	NA
Qualcomm Technologies, Inc ATOLL-AB	8	3,165	NA	NA
Qualcomm Technologies, Inc BENGAL	8	2,224	NA	NA
Qualcomm Technologies, Inc BENGALP	8	2,241	NA	NA
Qualcomm Technologies, Inc KHAJE	8	3,458	NA	NA
Qualcomm Technologies, Inc KONA	8	5,247	NA	NA
Qualcomm Technologies, Inc LAGOON	8	3,180	NA	NA
Qualcomm Technologies, Inc LITO	8	3,082	NA	NA
Qualcomm Technologies, Inc MSM8216	4	292	NA	NA
Qualcomm Technologies, Inc MSM8909	4	267	NA	NA
Qualcomm Technologies, Inc MSM8916	4	382	NA	NA
Qualcomm Technologies, Inc MSM8917	4	456	NA	NA
Qualcomm Technologies, Inc MSM8920	4	436	NA	NA
Qualcomm Technologies, Inc MSM8929	8	560	NA	NA
Qualcomm Technologies, Inc MSM8937	8	1,017	NA	NA
Qualcomm Technologies, Inc MSM8939	8	819	NA	NA
Qualcomm Technologies, Inc MSM8940	8	902	NA	NA
Qualcomm Technologies, Inc MSM8952	8	804	NA	NA
Qualcomm Technologies, Inc MSM8953	8	1,643	NA	NA
Qualcomm Technologies, Inc MSM8956	6	1,345	NA	NA
Qualcomm Technologies, Inc MSM8976	8	1,513	NA	NA
Qualcomm Technologies, Inc MSM8976SG	8	1,912	NA	NA
Qualcomm Technologies, Inc MSM8992	6	782	NA	NA
Qualcomm Technologies, Inc MSM8994	8	890	NA	NA
Qualcomm Technologies, Inc MSM8996	4	1,296	NA	NA
Qualcomm Technologies, Inc MSM8996pro	4	1,435	NA	NA
Qualcomm Technologies, Inc MSM8998	8	2,518	NA	NA
Qualcomm Technologies, Inc QCM2150	4	356	NA	NA
Qualcomm Technologies, Inc QM215	4	432	NA	NA
Qualcomm Technologies, Inc SDA450	8	1,388	NA	NA
Qualcomm Technologies, Inc SDA660	8	2,323	NA	NA
Qualcomm Technologies, Inc SDM429	4	893	NA	NA
Qualcomm Technologies, Inc SDM439	8	1,296	NA	NA
Qualcomm Technologies, Inc SDM450	8	1,204	NA	NA
Qualcomm Technologies, Inc SDM460	8	1,861	NA	NA
Qualcomm Technologies, Inc SDM630	8	1,772	NA	NA
Qualcomm Technologies, Inc SDM632	8	1,809	NA	NA
Qualcomm Technologies, Inc SDM636	8	1,936	NA	NA
Qualcomm Technologies, Inc SDM660	8	2,150	NA	NA
Qualcomm Technologies, Inc SDM662	8	1,980	NA	NA
Qualcomm Technologies, Inc SDM665	8	2,147	NA	NA
Qualcomm Technologies, Inc SDM670	8	2,225	NA	NA
Qualcomm Technologies, Inc SDM710	8	2,800	NA	NA

CPU Name	Cores	CPU Mark	CPU Value	Thread Value
Qualcomm Technologies, Inc SDM710		Min... - Max...		
Qualcomm Technologies, Inc SDM712				

🏠 CPU Benchmarks ▼

Qualcomm Technologies, Inc SDM765G 5G	8	2,974	NA	NA
Qualcomm Technologies, Inc SDM778G	8	5,156	NA	NA
Qualcomm Technologies, Inc SDMMAGPIE	8	2,875	NA	NA
Qualcomm Technologies, Inc SDMMAGPIEP	8	2,980	NA	NA
Qualcomm Technologies, Inc SM4250	8	1,910	NA	NA
Qualcomm Technologies, Inc SM4350	8	2,520	NA	NA
Qualcomm Technologies, Inc SM6115	8	2,416	NA	NA
Qualcomm Technologies, Inc SM6125	8	2,094	NA	NA
Qualcomm Technologies, Inc SM6150	8	2,605	NA	NA
Qualcomm Technologies, Inc SM6225	8	1,976	NA	NA
Qualcomm Technologies, Inc SM6375	8	4,582	NA	NA
Qualcomm Technologies, Inc SM7125	8	2,988	NA	NA
Qualcomm Technologies, Inc SM7150	8	2,945	NA	NA
Qualcomm Technologies, Inc SM7225	8	3,237	NA	NA
Qualcomm Technologies, Inc SM7250	8	3,147	NA	NA
Qualcomm Technologies, Inc SM8150	8	4,225	NA	NA
Qualcomm Technologies, Inc SM8150_Plus	8	3,730	NA	NA
Qualcomm Technologies, Inc SM8150P	8	4,224	NA	NA
Qualcomm Technologies, Inc SM8250	8	5,329	NA	NA
Qualcomm Technologies, Inc SM8250_AC	8	5,724	NA	NA
Qualcomm Technologies, Inc SM8350	8	5,501	NA	NA
Qualcomm Technologies, Inc SM8350AC	8	6,139	NA	NA
Qualcomm Technologies, Inc TRINKET	8	2,214	NA	NA
Qualcomm Technologies, Inc. MSM8940-PMI8940 MTP	8	1,426	NA	NA
Renoir based on Qualcomm Technologies, Inc SM7350	8	4,513	NA	NA
ROC-RK3568-PC HDMI (Android)	4	1,197	NA	NA
Rockchip (Device Tree)	4	598	NA	NA
Rockchip RK	8	1,541	NA	NA
Rockchip RK3229	4	234	NA	NA
Rockchip RK3288	4	708	NA	NA
Rockchip RK3288 (Flattened Device Tree)	4	508	NA	NA
Rockchip RK3326	4	277	NA	NA
Rockchip RK3328	4	319	NA	NA
Rockchip RK3368	8	731	NA	NA
Rockchip RK3399	8	2,764	NA	NA
Rockchip RK3566 BOX DEMO V10 ANDROID Board	4	1,058	NA	NA
Rockchip RK3566 EVB1 DDR4 V10 Board	4	751	NA	NA
Rockchip RK3566 EVB2 LP4X V10 Board	4	843	NA	NA
Rockchip RK3566 RK817 TABLET LP4X Board	4	909	NA	NA
Rockchip RK3566 RK817 ZIDOO TABLET LP4X Board	4	795	NA	NA
rockchip,rk3328	4	761	NA	NA
rockchip,rk3368	8	489	NA	NA
Samsung Exynos 2100	8	4,901	NA	NA
Samsung Exynos 7420	8	1,612	NA	NA
Samsung Exynos 7570	4	396	NA	NA
Samsung Exynos 7580	8	878	NA	NA
Samsung Exynos 7870	8	883	NA	NA
Samsung Exynos 7880	8	1,664	NA	NA
Samsung Exynos 7904	8	1,825	NA	NA

▼ Samsung Exynos 7884
▼ CPU Name
▲▼ Cores ▲▼
▼ CPU Mark
Min... - Max...
▲▼ CPU Value ² ▲▼
▼ Thread Value ³ ▲▼

🏠 CPU Benchmarks ▼

▼ Samsung Exynos 8895	8	2,799	NA	NA
▼ Samsung Exynos 9610	8	1,913	NA	NA
▼ Samsung Exynos 9611	8	1,908	NA	NA
▼ Samsung Exynos 9810	8	3,375	NA	NA
▼ Samsung Exynos 9820	8	3,464	NA	NA
▼ Samsung Exynos 9825	8	3,437	NA	NA
▼ Samsung EXYNOS5420	4	642	NA	NA
▼ Samsung EXYNOS5433	8	1,067	NA	NA
▼ SAMSUNG Exynos7420	8	1,815	NA	NA
▼ SAMSUNG Exynos7580	8	851	NA	NA
▼ Samsung GrandPrimePlus LTE CIS rev04 board based o	4	312	NA	NA
▼ Samsung GrandPrimePlus LTE LTN OPEN rev04 board ba	4	415	NA	NA
▼ Samsung J7 Max LTE SWA board based on MT6757V/WL	8	950	NA	NA
▼ SAMSUNG JF	4	443	NA	NA
▼ SAMSUNG SERRANO	2	247	NA	NA
▼ Samsung Technologies, Inc Exynos E1080	8	4,846	NA	NA
▼ SM7325	8	6,061	NA	NA
▼ SM8350	8	5,670	NA	NA
▼ SMDK4x12	8	3,006	NA	NA
▼ Snapdragon 7c @ 2.40 GHz	8	2,800	NA	NA
▼ Snapdragon 7c Gen 2 @ 2.55	8	2,907	NA	NA
▼ Snapdragon 835	8	1,784	NA	NA
▼ Snapdragon 850 @ 2.96 GHz	8	2,437	NA	NA
▼ Snapdragon 888	4	1,630	NA	NA
▼ Snapdragon 898	4	1,234	NA	NA
▼ Snapdragon 8cx @ 2.84 GHz	8	3,655	NA	NA
▼ Snapdragon 8cx Gen 2 @ 3.1	8	5,734	NA	NA
▼ Sony Mobile fusion3	4	428	NA	NA
▼ Spreadtrum SC7731e	4	277	NA	NA
▼ Spreadtrum SC9853I-IA	8	734	NA	NA
▼ Star based on Qualcomm Technologies, Inc SM8350	8	4,964	NA	NA
▼ T610-Unisoc	8	2,400	NA	NA
▼ T618	8	2,393	NA	NA
▼ T700-Unisoc	8	2,088	NA	NA
▼ tn8	4	976	NA	NA
▼ UGOOS UT8 Board	4	894	NA	NA
▼ Unisoc SC7731e	4	324	NA	NA
▼ Unisoc SC9832e	4	457	NA	NA
▼ Unisoc SC9863a	8	1,293	NA	NA
▼ Unisoc T310	4	1,606	NA	NA
▼ Unisoc T610	8	2,464	NA	NA
▼ Unisoc T618	8	2,162	NA	NA
▼ Unisoc T700	8	2,203	NA	NA
▼ Unisoc UIS8581E	8	1,279	NA	NA
▼ Unisoc ums312	4	958	NA	NA
▼ Unisoc ums512	8	2,364	NA	NA
▼ Unisoc ums9230	8	2,122	NA	NA
▼ UNIVERSAL3475	4	288	NA	NA
▼ Unisoc K310	8	1,115	NA	NA

vendor Kirin810 CPU Name <input type="text" value="vendor Kirin820"/>	Cores ▲▼	CPU Mark <input type="text" value="Min..."/> - <input type="text" value="Max..."/>	CPU Value ² ▲▼	Thread Value ³ ▲▼
--	-----------------	--	----------------------------------	-------------------------------------

🏠 CPU Benchmarks ▼

▼ vendor Kirin980	8	4,912	NA	NA
▼ vendor Kirin990	8	5,968	NA	NA
▼ Venus based on Qualcomm Technologies, Inc SM8350	8	5,025	NA	NA
▼ VIA C7-D 1800MHz	1	150	NA	NA
▼ VIA C7-M 1200MHz	1	112	NA	NA
▼ VIA C7-M 1600MHz	1	116	NA	NA
▼ VIA C7-M 6300MHz	1	145	NA	NA
▼ VIA Eden 1000MHz	1	80	NA	NA
▼ VIA Eden 1200MHz	1	93	NA	NA
▼ VIA Eden C1050@1.06GHz	1	263	NA	NA
▼ VIA Eden X2 U4200 @ 1.0+ GHz	2	315	NA	NA
▼ VIA Eden X4 C4250 @ 1.2+GHz	4	944	NA	NA
▼ VIA Esther 1000MHz	1	95	NA	NA
▼ VIA Esther 1500MHz	1	135	NA	NA
▼ VIA Nano L2007@1600MHz	1	254	NA	NA
▼ VIA Nano L2100@1800MHz	1	279	NA	NA
▼ VIA Nano L2207@1600MHz	1	165	NA	NA
▼ VIA Nano U2250 (1.6GHz Capable)	1	270	NA	NA
▼ VIA Nano U2250@1300+MHz	1	179	NA	NA
▼ VIA Nano U2500@1200MHz	1	199	NA	NA
▼ VIA Nano U3500@1000MHz	1	184	NA	NA
▼ VIA Nano X2 U4025 @ 1.2 GHz	2	393	NA	NA
▼ VIA Nehemiah	1	101	NA	NA
▼ VIA QuadCore C4650@2.0GHz	4	1,323	NA	NA
▼ VIA QuadCore L4700 @ 1.2+ GHz	4	773	NA	NA
▼ VIA QuadCore U4650 @ 1.0+ GHz	4	666	NA	NA
▼ Vili based on Qualcomm Technologies, Inc SM8350	8	5,105	NA	NA
▼ Virtual	4	2,137	NA	NA
▼ ZHAOXIN KaiXian KX-6640MA@2.2+GHz	4	1,566	NA	NA
▼ ZHAOXIN KaiXian KX-U6580@2.5GHz	8	3,066	NA	NA
▼ ZHAOXIN KaiXian KX-U6780A@2.7GHz	8	3,802	NA	NA
▼ ZHAOXIN KaiXian ZX-C+ C4700@2.0GHz	4	1,547	NA	NA

Showing 1 to 3,805 of 3,805 entries

[Previous](#) **1** [Next](#)**Notes:**

- Price is obtained from our affiliates. "*" after the price denotes the last seen price for products that are no longer available.
- CPU Value is calculated by taking CPU Mark / Price.
- Single Thread Value is calculated by taking Single Thread CPU Mark / Price.
- Power Performance is calculated by taking CPU Mark / TDP.
- Test Date is the date of our first benchmark submission.

[Software](#)[Hardware](#)[Benchmarks](#)[About Us](#)[Services](#)[International](#)[> BurnInTest](#)[> USB3.0 Loopback
Plugs](#)[> CPU Benchmarks](#)[> Company](#)[Store](#)[Disclaimer](#)

- > [PerformanceTest Page](#)
- > [OSForensics](#)
- > [USB2.0 Loopback Plugs](#)
- > [Video Card Benchmarks](#)
- > [Contact Us](#)
- > [The Press Room](#)
- Support**
- Refunds**

[Home](#) CPU Benchmarks ▼

- > [WirelessMon](#)
- > [Zoom Search Engine](#)
- > [Free Software](#)
- > [USB Power Delivery Tester](#)
- > [Serial and Parallel Loopback Plugs](#)
- > [USB Short Circuit Testers](#)
- > [RAM Benchmarks](#)
- > [PC Systems Benchmarks](#)
- > [Android Benchmarks](#)
- > [iOS / iPhone Benchmarks](#)
- > [Software Marketshare](#)
- > [Internet Bandwidth](#)

Social



Copyright © 2022 PassMark® Software

